WLATLS

56

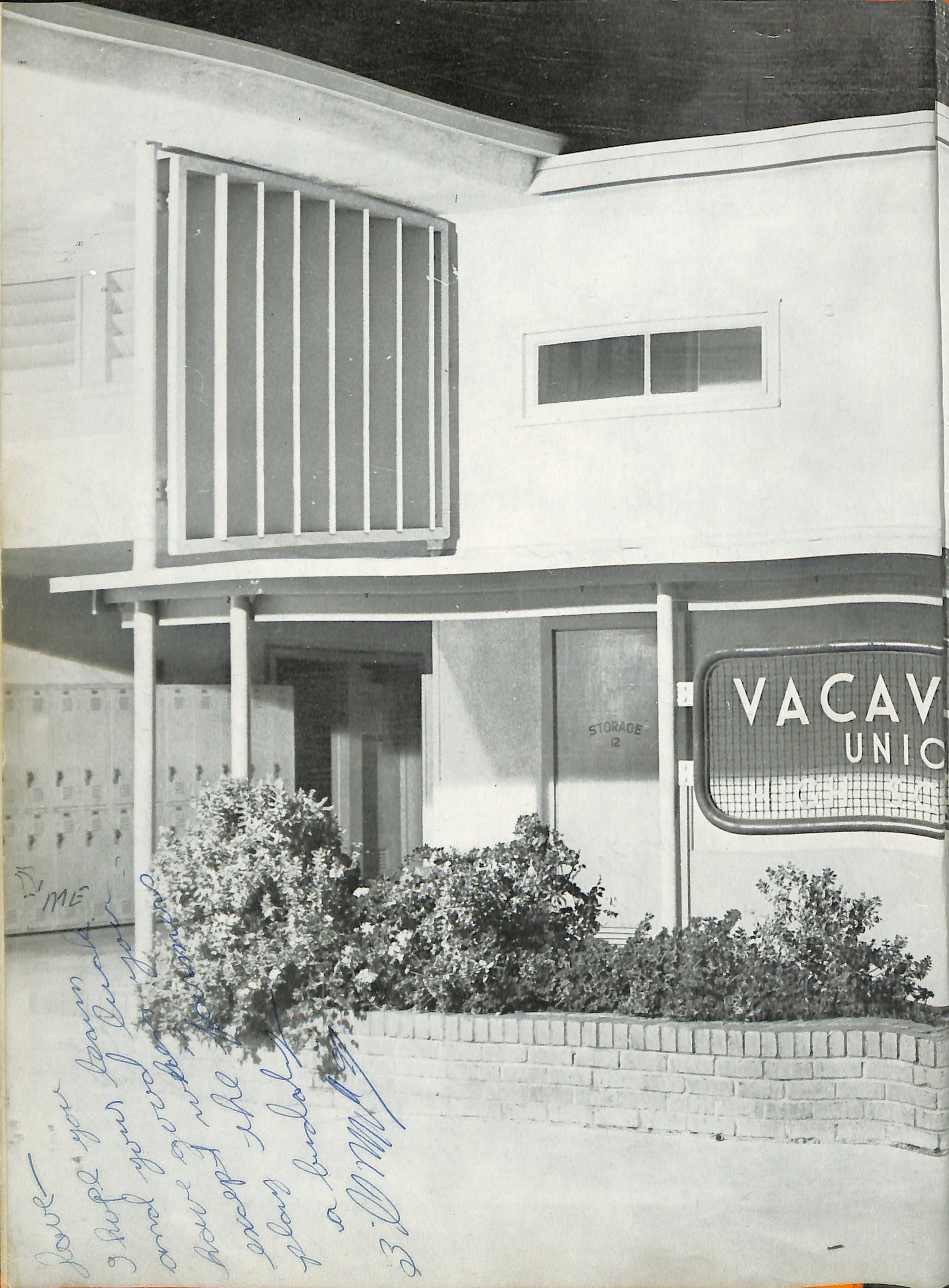

Dear
I hope you been
and your
have the
place looks
a bunch
3 ME

David,
To a real cute freshman who is
a lot of fun and has a good
person-ality
Best of Luck always.

David
Its been
lots of fun knowing
you, remember
when we were
Pueto Creek.
Always a
friend
Diane

Always a
Friend Pat

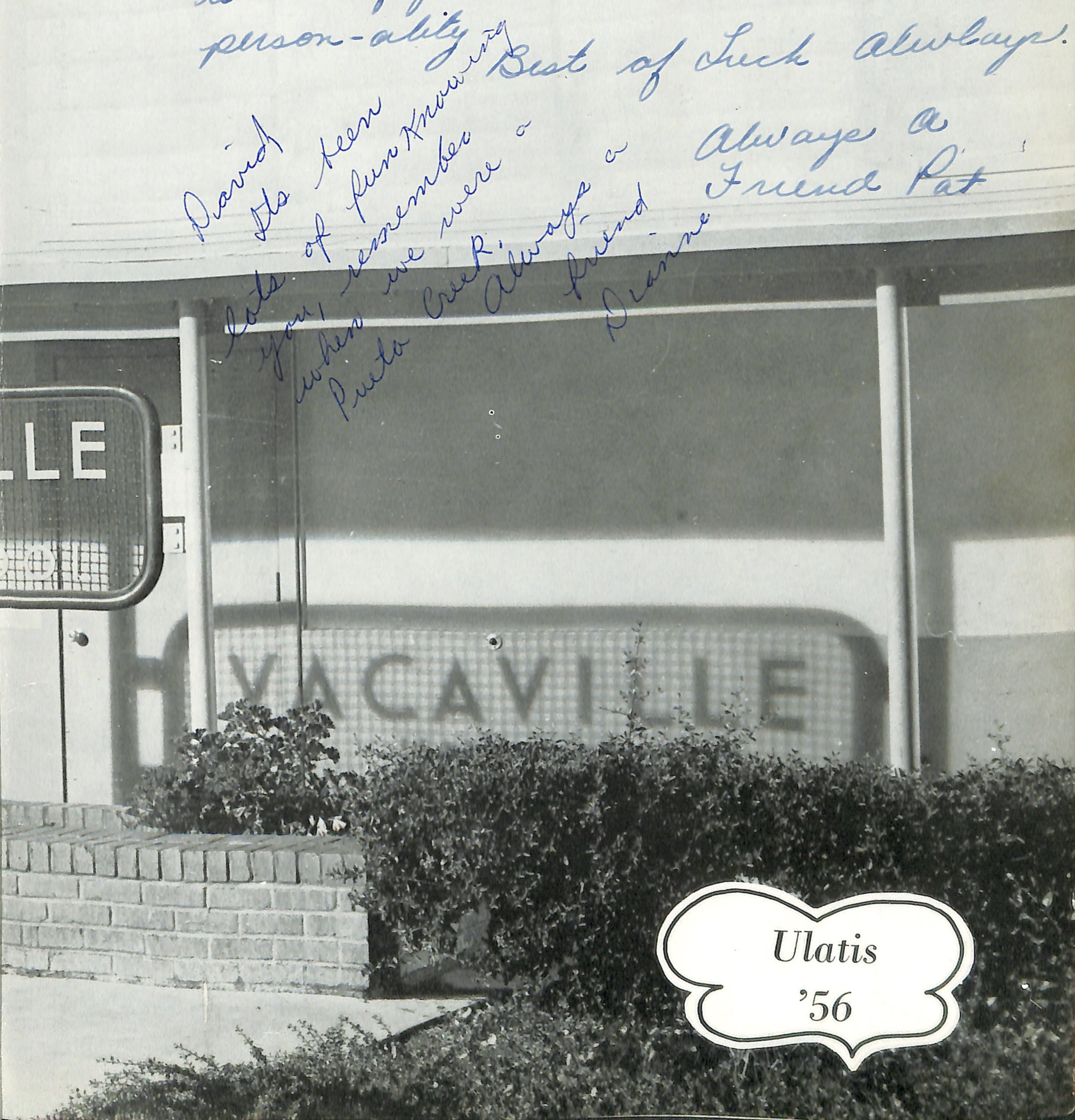

Ulatis
'56

. . . in appreciation
the ULATIS STAFF of 1956
dedicates this book to
MISS VIRGINIA CLARK

Dear —
To a real sweet
girl who shares the
Glorious of Jesus, & is
this, Teacher & a
consecrated Christian
believer. As we look
upon Jesus & see
Jesus through Christ
Stella
'56

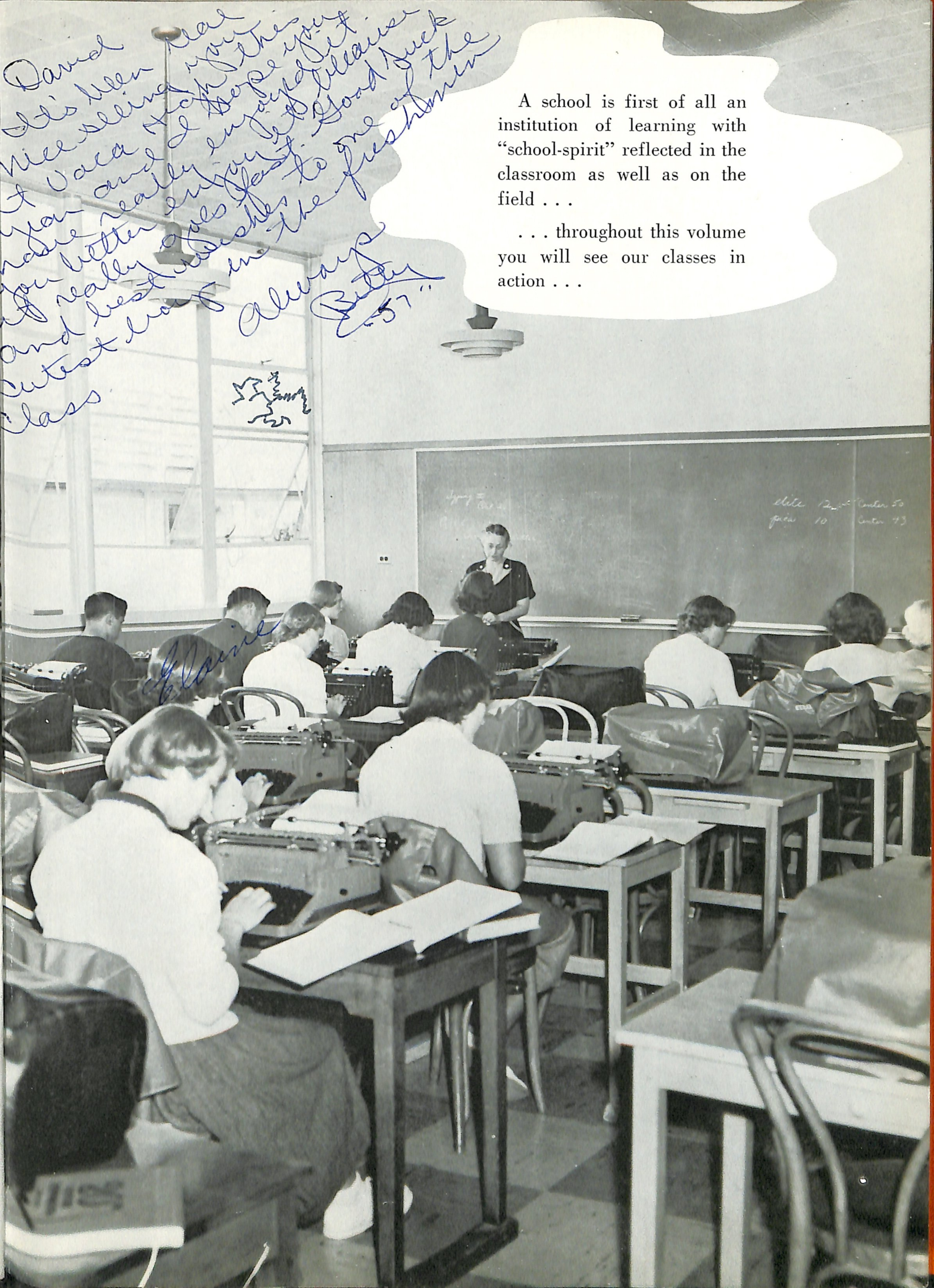

Dawn
It's been
nice selling
to you
and I hope you
have really enjoyed your
last year
and best wishes to the freshmen
Always
Butch
"57"
Cutest
Class
Elaine

A school is first of all an institution of learning with "school-spirit" reflected in the classroom as well as on the field . . .

. . . throughout this volume you will see our classes in action . . .

EXECUTIVE COMMITTEE

Seated: Elmer Hayashi, Editor.
Left: Sandra Sadowski, Assistant Editor.
Right: Donnie Dietz, Business Manager.
Center: Mr. Lovell, Advisor.

Ulatis Staff of 1956

. . . with great pleasure we present the 1956 ULATIS. It is the culmination of many nights' labor spent in trying to reproduce for you a lasting pictorial account of your experiences at Vaca Hi.

Elmer Hayashi

Standing: Barbara Stephenson, Douglas Fagg, Mary Phillips. Seated: Kim Stephenson, Carol Stevenson.

Standing: David Lucchesi, Richard Record. Seated: Larry Barker, Darlene Baird.

Left to right: Charles Rhodes, Joleen Walters, Gordon Bagley, David Nelson.

Student Leaders' Conference

. . . the panel discussion on student government was led by Vacaville Union High School. Panel members were Mary Phillips, Elmer Hayashi, Mabel Stephen, Kim Stephenson, and John Ortiz.

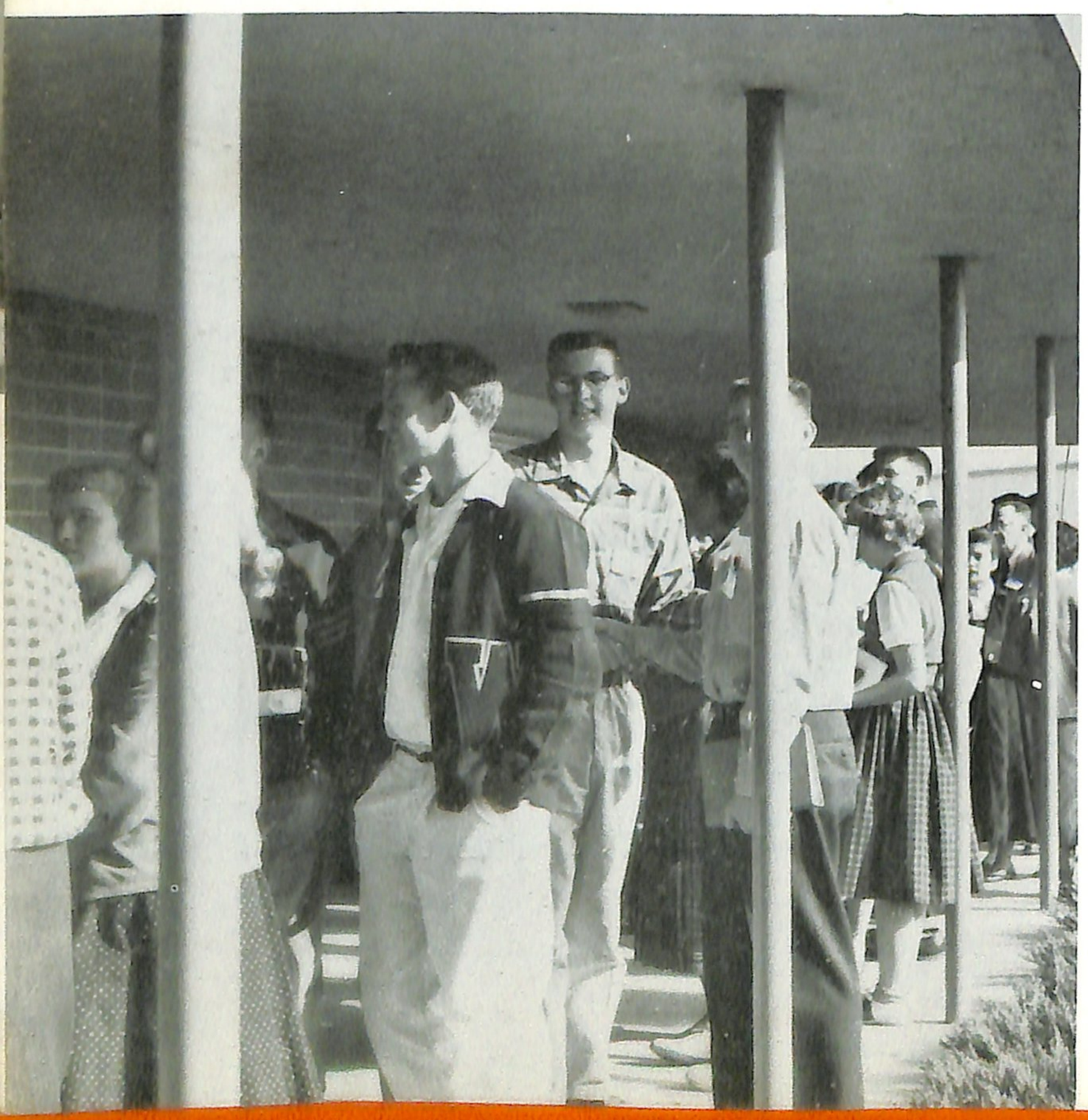

. . . on December 3, 1955, delegates from Benecia, Armijo (Fairfield), Rio Vista and St. Vincent's (Vallejo), joined Vacaville Union High School in the first *Small School Student Leaders' Conference.* Outstanding students from the five participating high schools discussed the following topics which are in the province of student government: Finance, Programs, Rallies, Social Affairs, Sportsmanship and Student Conduct, and Publications.

. . . visiting delegates join Vaca high students in the lunch line.

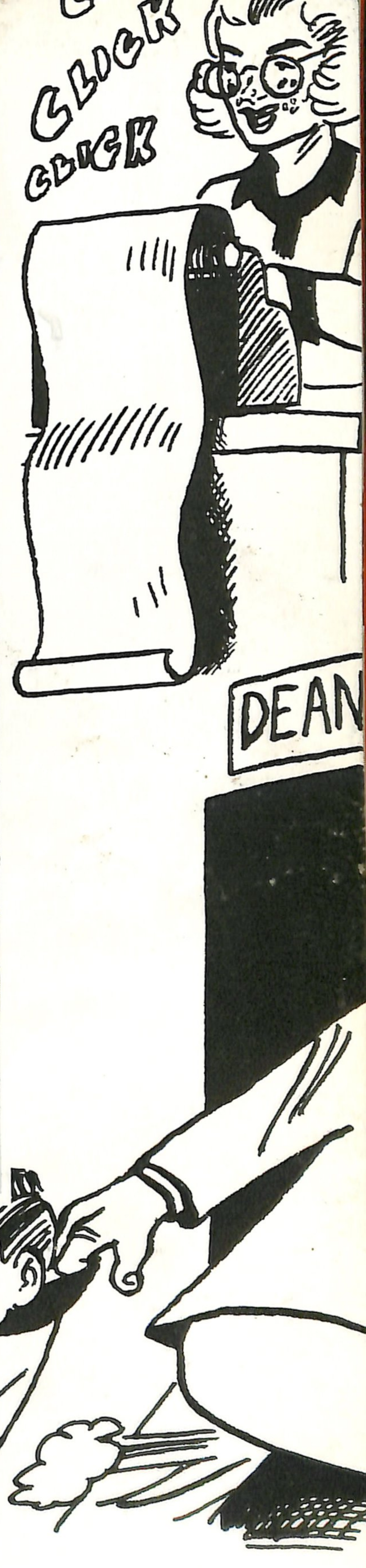

Administration

MR. GOTT, *Vice Principal*

. . . *The Main Office*

MRS. BALDWIN

MRS. CROCKER

MR. WYKOFF, *President*

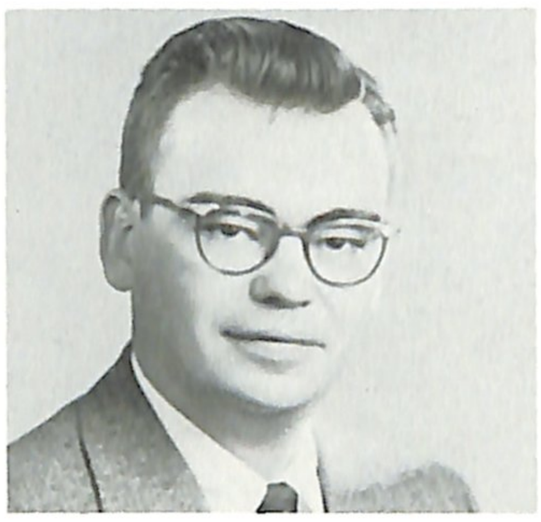

DR. NIELSEN

DR. FULLER

MR. BORS

MRS. STAPP (not photographed)

. . . *The Governing Board Vacaville Union High School District*

APE Point

Superintendent's Message

Sheep travel in flocks; cattle in herds; and wild geese fly in close formation following a leader. Men form groups; legislate in political parties; live together in communities. Communities form cities and cities form nations. This gregarious instinct is universal from the smallest to the largest of God's creatures. The Associated Student Body of Vaca High is an example of the formation of a group dedicated to work together as students in building a better school. It is competent student leadership that has enabled the Associated Student Body of Vaca High to achieve the many fine accomplishments of 1955-56.

This *Ulatis* of '56 has been compiled and edited by a group of capable leaders from our student body. The quality and par excellence of this yearbook is certainly adequate testimony in support of our belief that among the students in Vaca High may be found some of the most promising youth of our time.

As Superintendent, I commend our student leaders for the many accomplishments of the Associated Student Body of 1955-56 and especially for the successful completion of this *Ulatis* of '56.

There are those of our Associated Student Body who have chosen not to lead even though richly endowed with the ability to do so. To these students we say that it is the person who is not afraid to come out of the crowd that is marked for advancement and leadership. As a rule, it isn't easy to come out of the crowd. At times, it can be a difficult decision to make because it is so much easier to conform than to transform —so much easier to imitate than to create—and it requires so much less effort to float than to swim against the current. The future of Vaca High depends upon its student leadership. The student who is not afraid to come out of the crowd is in great demand. He is the one we are looking for—the one who will help us all to accomplish even greater things in the years ahead.

Sincerely yours,

Harold Youngblood

Harold Youngblood
Superintendent

Vacaville

MISS BERNHARDT
English

MR. BOBLET
Shop

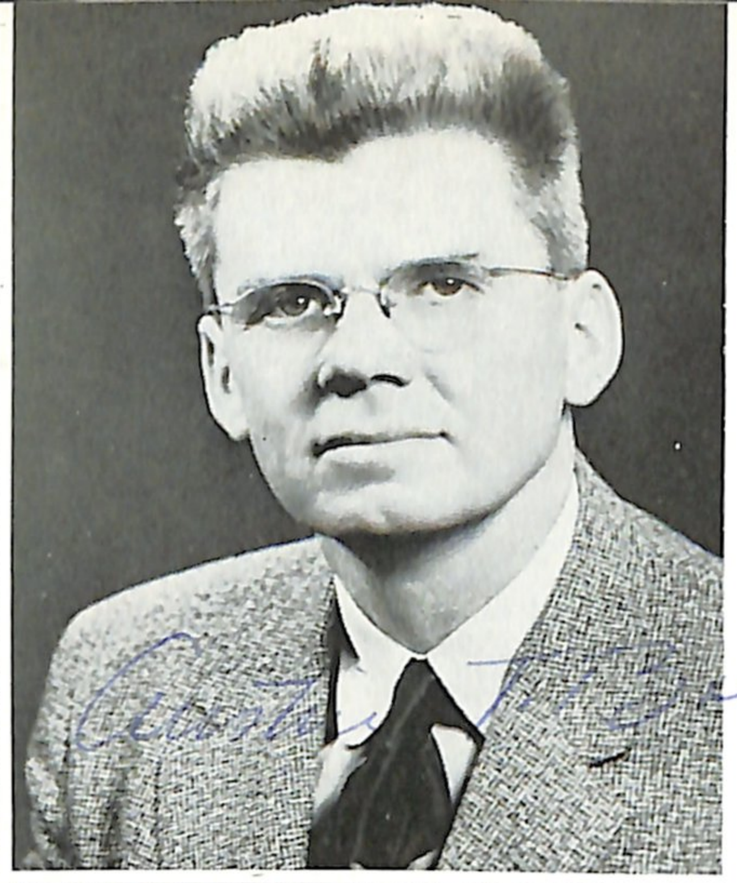

MISS CLARK
Math

MISS FOX
P.E.

MRS. HAYDEN
Literature
Spelling

MRS. HURLBUT
Commercial

MR. LEE
Art

MR. LEWIS
Social Studies
Health

MR. LOVELL
Spanish
Dramatics

MRS. MARTELL
Commercial

Faculty

MRS. MILLER
Science

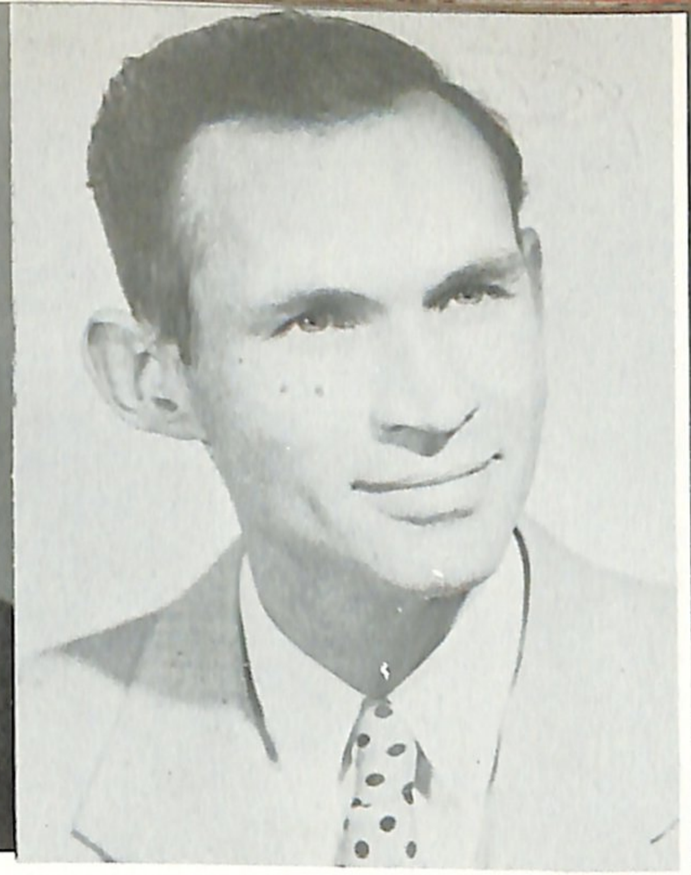

MR. MURPHY
Biology
Algebra

MR. RECORD
Music

MR. ROBINSON
Social Studies
English

MRS. SCHLANT
English
French
Librarian

MR. SHIER
History

MR. TOMASINI
P.E.

MR. VALENTINE
Agriculture

MISS VANDER GRIEND
Homemaking

English III

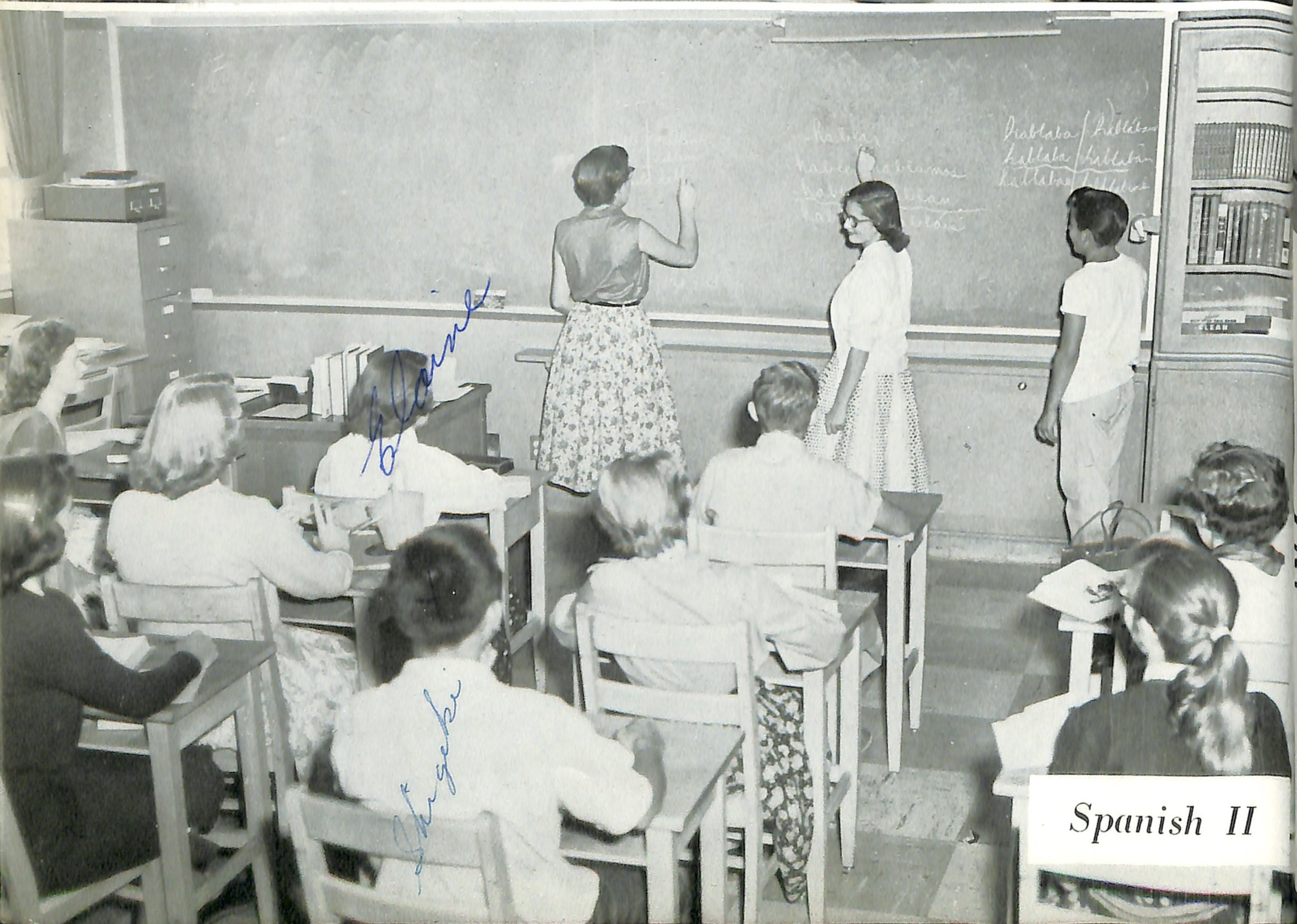

Spanish II

Classes

Seniors

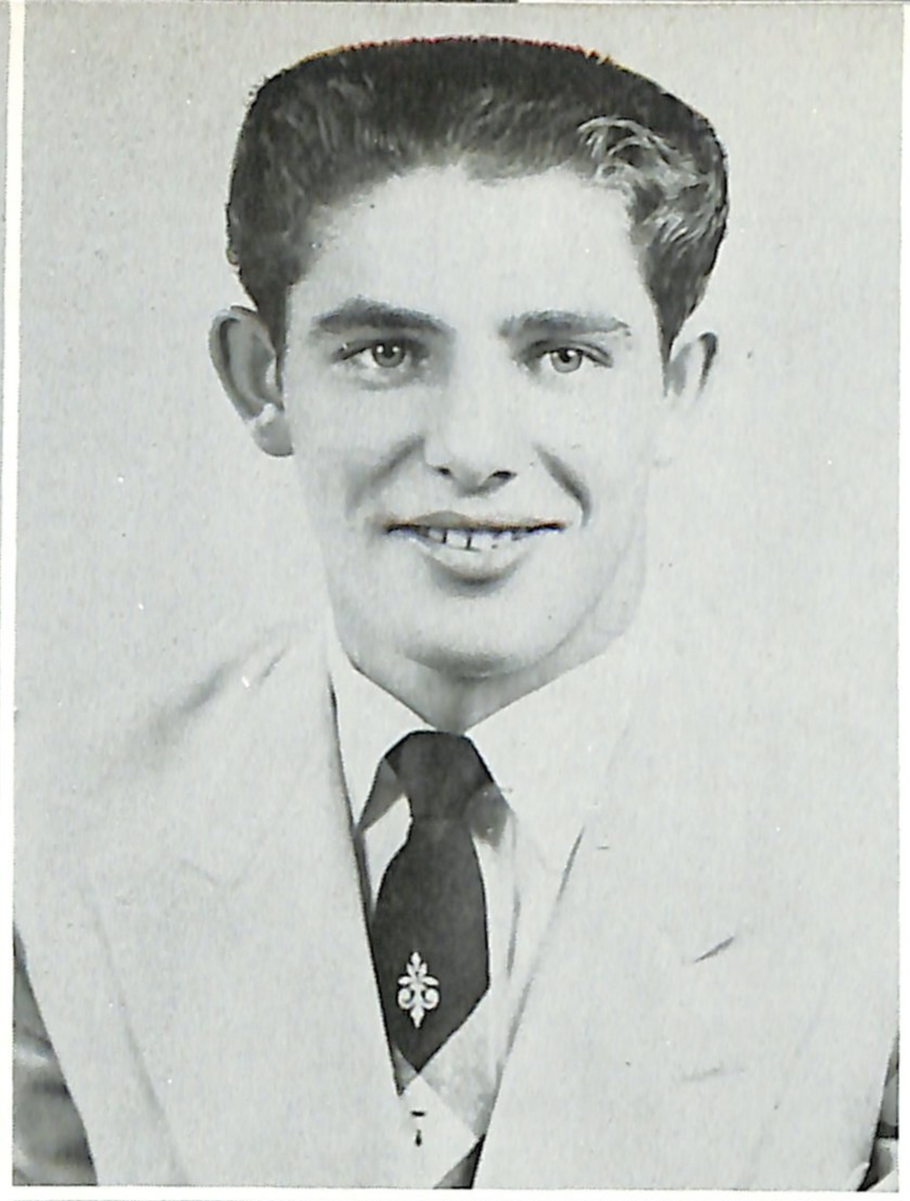

TONY AVILA
Block "V"; Football; Basketball; Baseball; Track.

KASMER BARACOSA
Student Body Fire Chief; Block "V," President; Drama-Music Club; Junior Red Cross; Variety Show; Football; Basketball; Track; Baseball.

KENNETH BARRON
Band, Vice President; Variety Show; Ulatis; Track.

JO ANN BARTON
CSF.

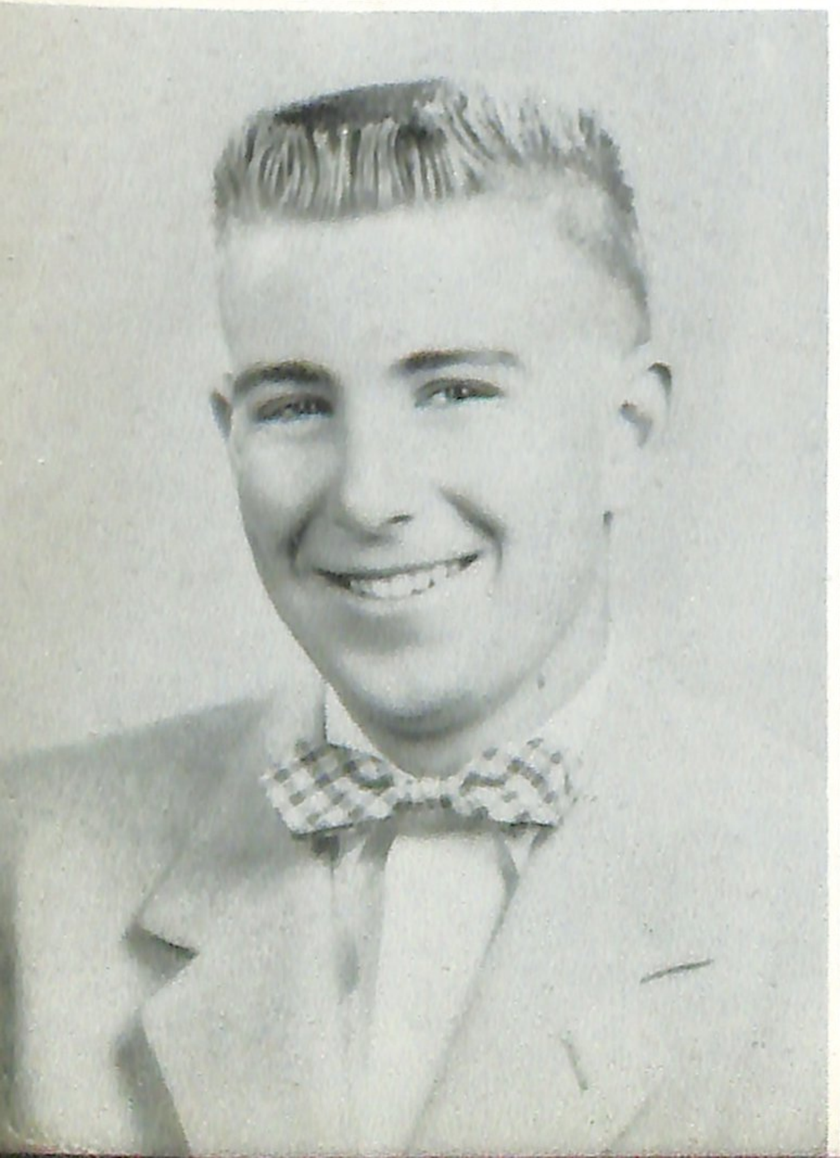

DAVID BENSON
Senior and Freshman Class President; Block "V," Secretary; CSF; Drama-Music Club; Senior Play, Variety Show; Student Leader Conference; Junior Red Cross; Basketball; Baseball; Football, Manager; National Thespian Society.

CLARA BLACK
GAA; Student Leader Conference; Sophomore Class Secretary; CSF.

lass of '56

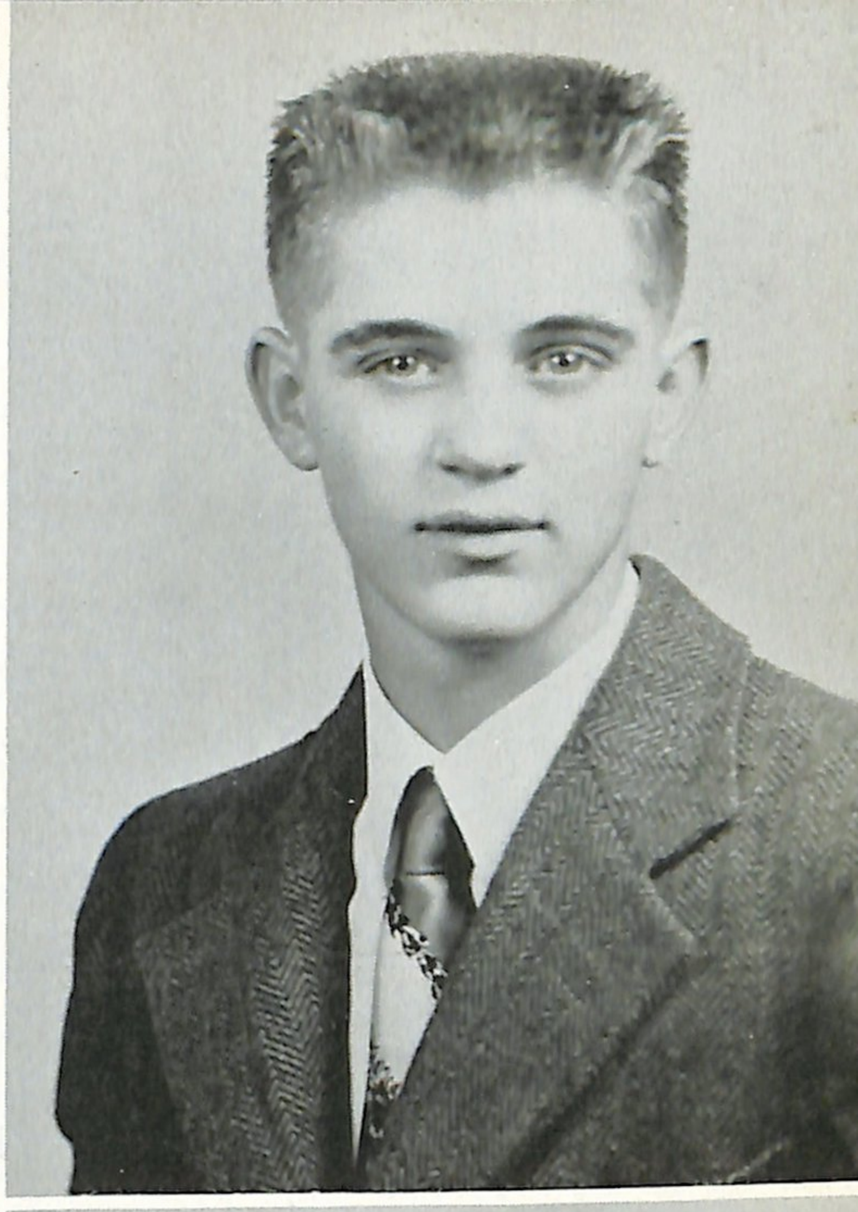

JEAN BURTIS

CSF; GAA, President; Drama-Music Club; National Thespian Society; Variety Show; Junior Red Cross, Senior Play; Student Leader Conference; Ulatis; Senior Class, Secretary.

JESS CAPPEL

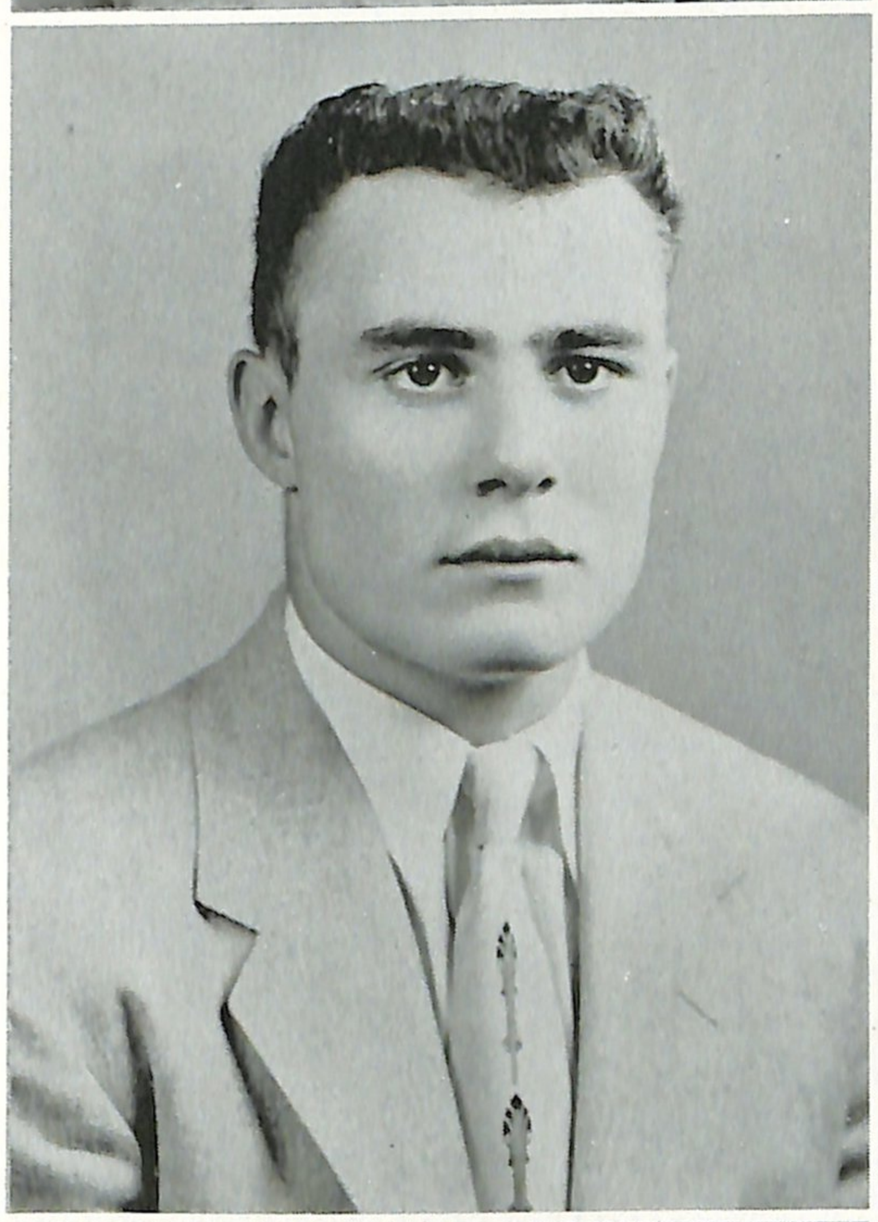

BOB CIAVARELLI

Block "V"; Drama-Music Club; Variety Show; Junior Red Cross; Football; Baseball; Track.

RICHARD CONRAD

Drama-Music Club; Block "V"; CSF; Student Leader Conference; Variety Show; Baseball; Football; Senior Play; National Thespian Society.

JOSEPHINE CONTRERAS

FHA; Junior Red Cross.

JOHN CORTEZ

FFA, Reporter; Baseball; Football, Manager; Basketball.

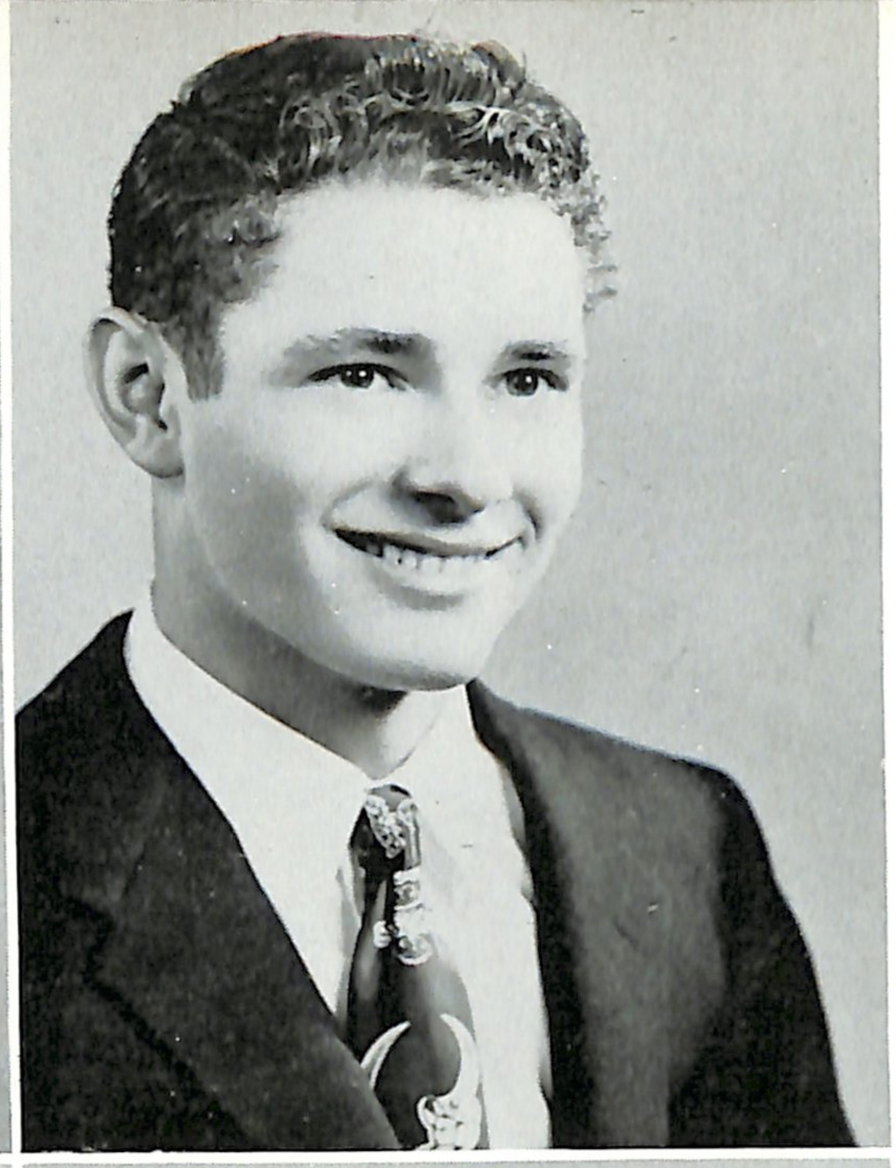

DARLENE CREW
FHA; Drama-Music Club; GAA.

HARVEY CREW
Variety Show; Track.

MARY ANN DAIGH
Drama-Music Club, Treasurer; National Thespian Society; FHA; Variety Show; Student Leader Conference; Junior Red Cross; Senior Play.

LYNN DALLY
Student Body Ticket Manager; Sophomore Class Vice President; FHA, President, Treasurer, Degrees Chairman; Drama-Music Club; GAA; CSF; National Thespian Society; Variety Show; Band; Student Leader Conference; Senior Play; Junior Red Cross.

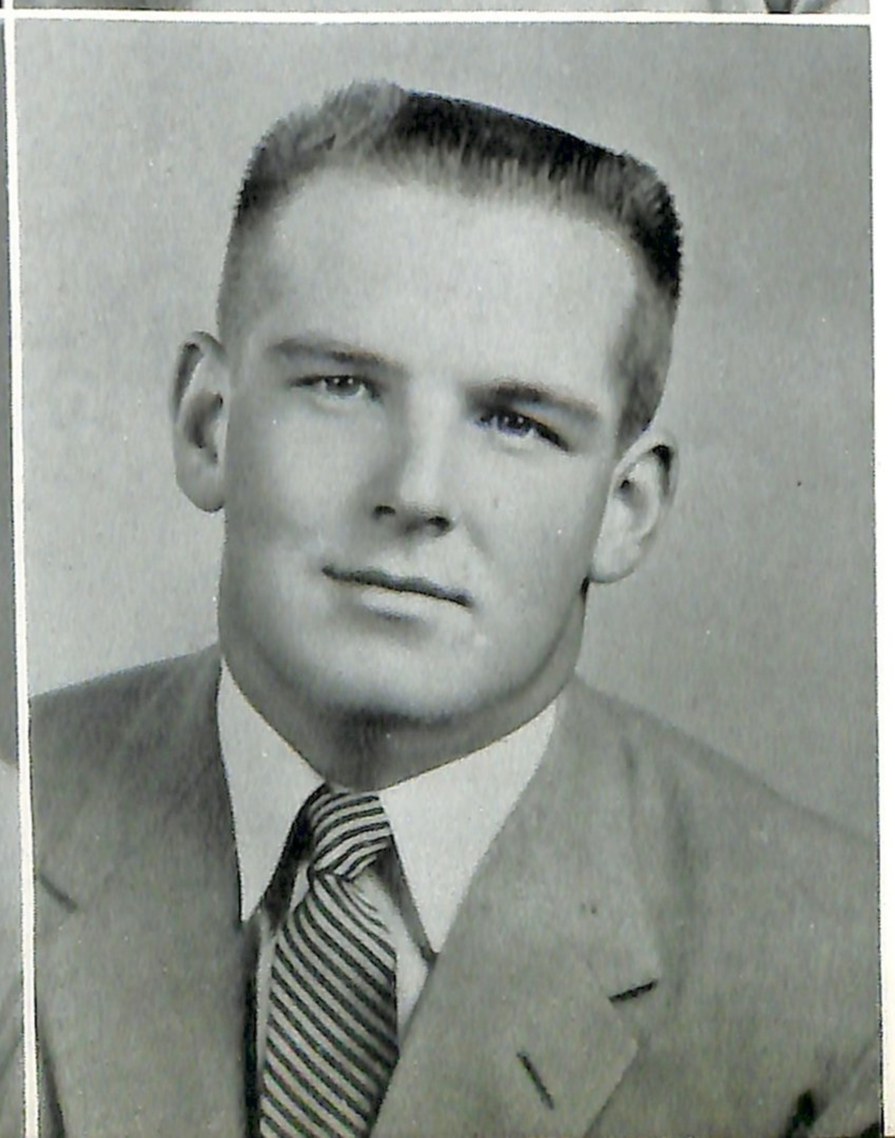

RUTH DUNHAM

DOUGLAS FAGG
Student Body President; Junior Class President; Drama-Music Club, President; Block "V," Secretary, Treasurer; CSF; National Thespian Society; Variety Show; Ulatis; Student Leader Conference, Chairman; Senior Play; Football; Track.

lass of '56

ALVIN FREEMAN
Junior Red Cross; Basketball.

GERALDINE GONZALES
Student Body Treasurer; Sophomore Class Treasurer; FHA; CSF; Drama-Music Club; National Thespian Society; Variety Show; Student Leader Conference; Junior Red Cross; Senior Play.

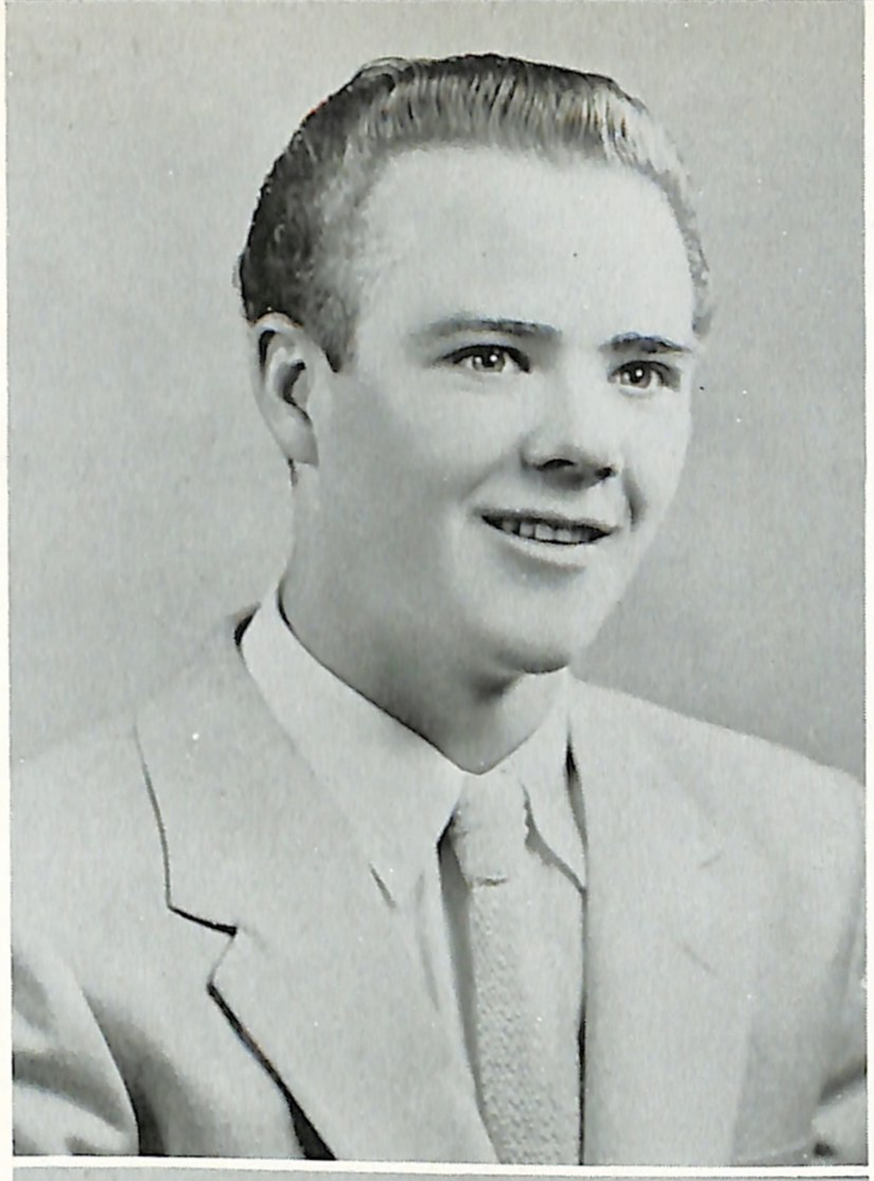

BERNICE GRAHAM
GAA.

ELMER HAYASHI
Ulatis Editor; Sophomore Class President; Freshman Class Vice President; CSF, President; Student Leader Conference; Band; Senior Play; Track; Basketball; Football; Baseball.

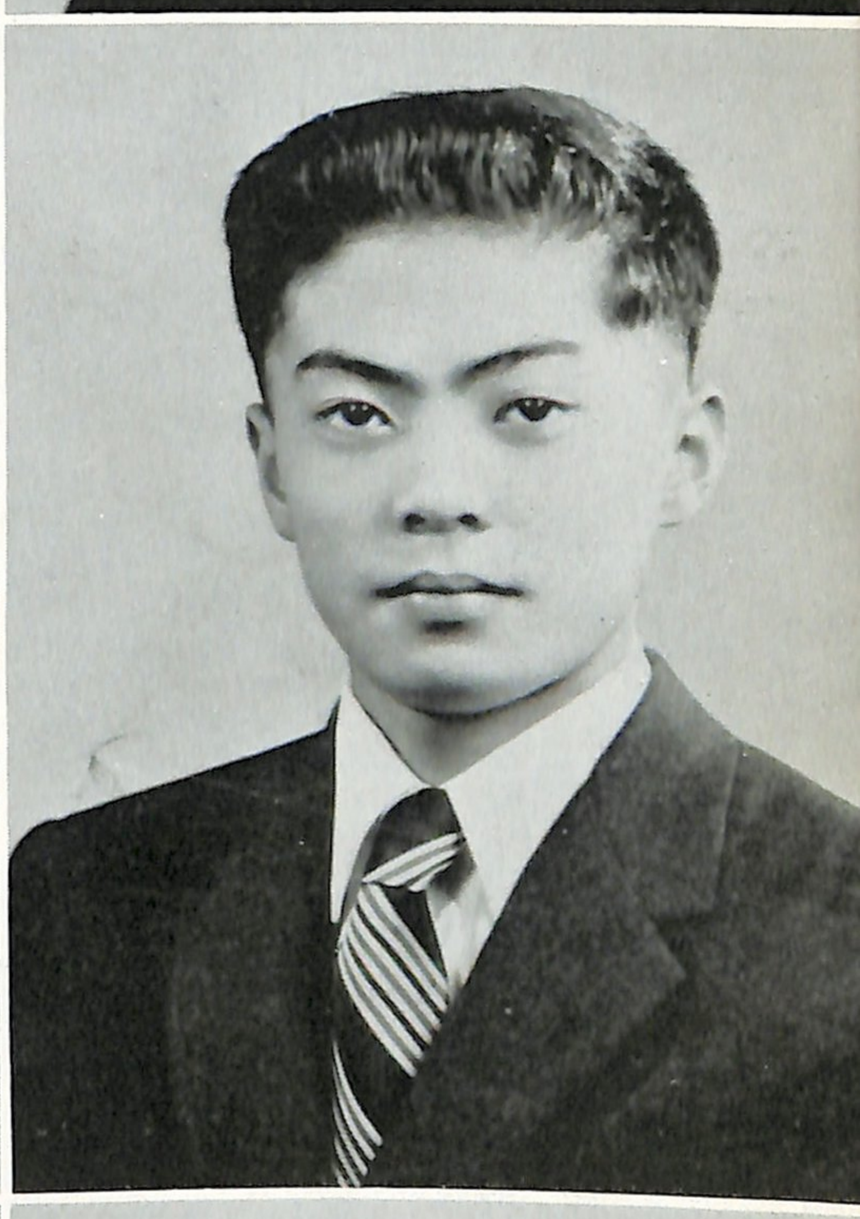

MARCIA HARROLD
Student Leader Conference.

MIMI HAWKINS
Student Body Assistant Yell Leader; Senior Class Treasurer; Sophomore Class Secretary; GAA; CSF; French Club, Treasurer; Drama-Music Club; Variety Show; Ulatis; Junior Red Cross.

JUDY HOPPER
FHA; GAA; Variety Show; Junior Red Cross.

WILMA JEAN KINYON

GAYLE KNICKELBEIN
FHA: Junior Red Cross.

SANDRA LEACH
Student Body Yell Leader; GAA, Secretary; FHA; Drama-Music Club; CSF; Junior Red Cross; Variety Show; Student Leader Conference; Tennis.

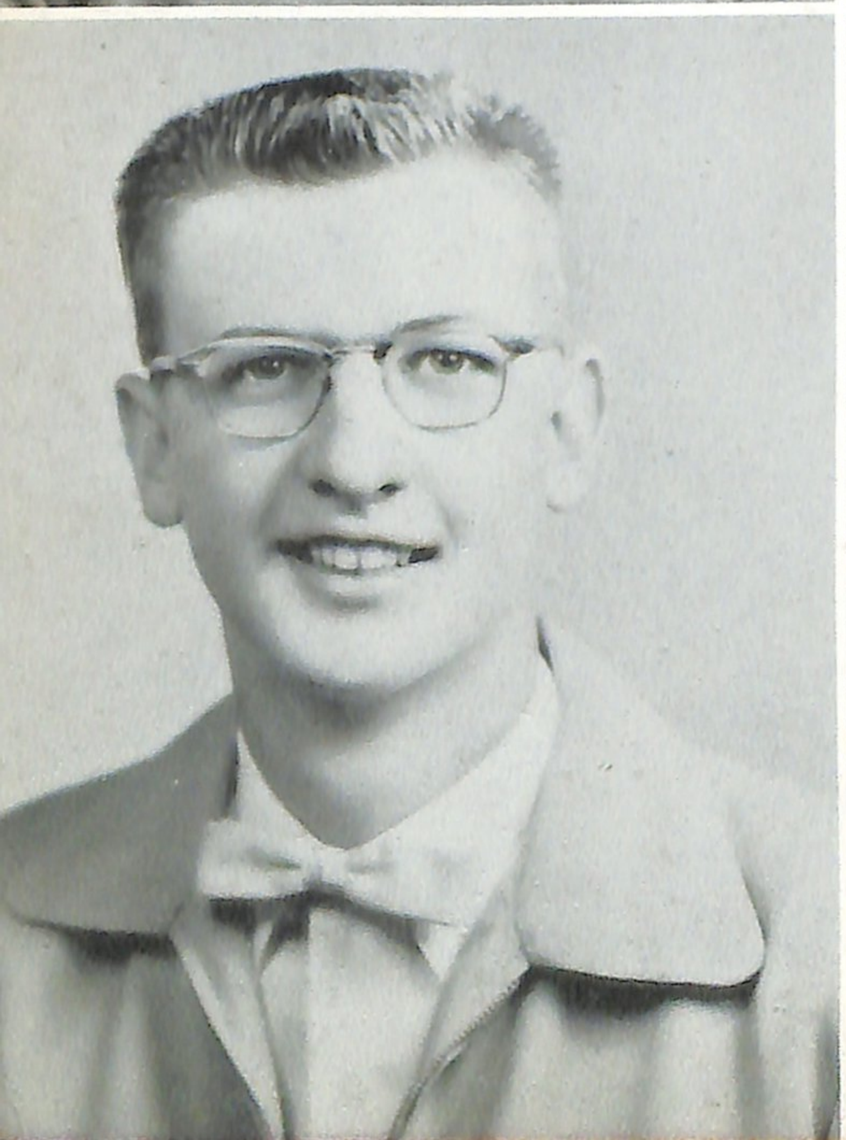

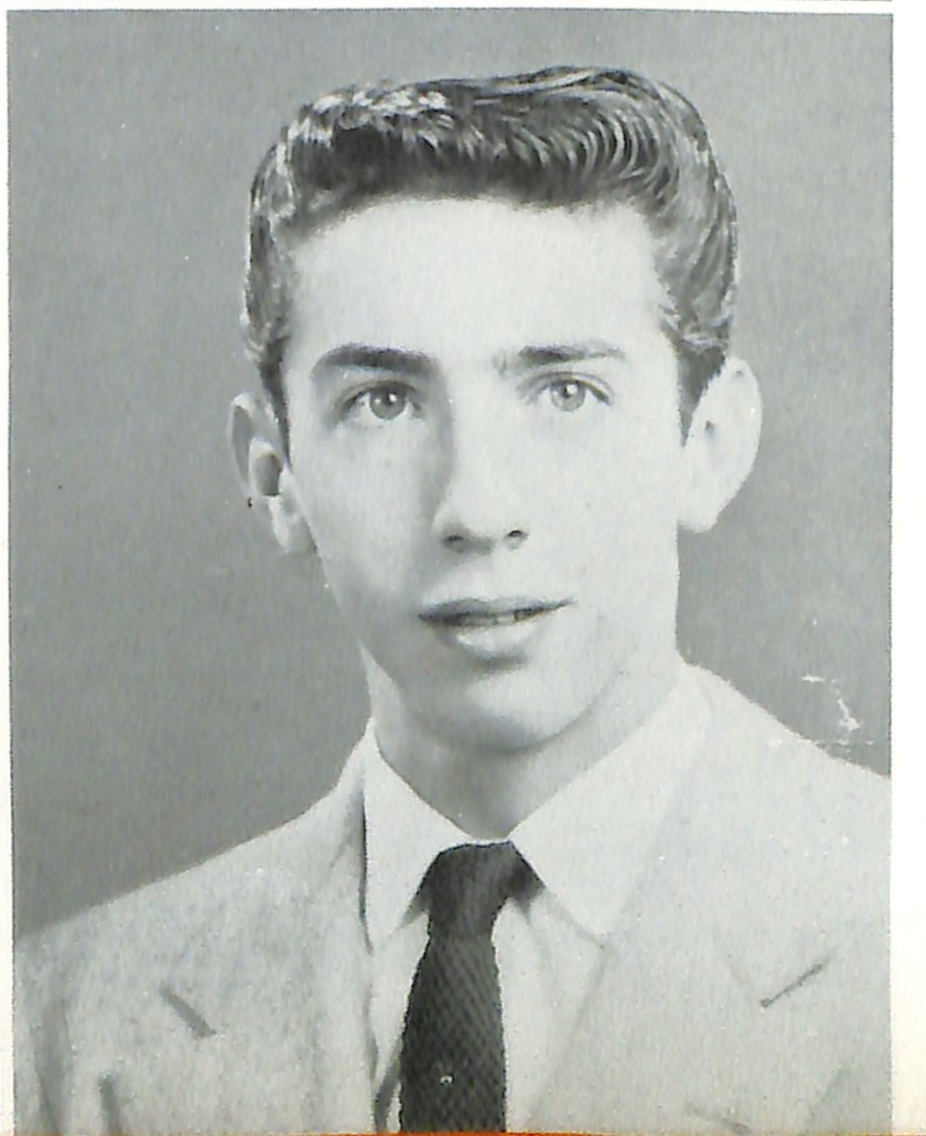

NORMAN LEHFELDT
Drama-Music Club; CSF; French Club; Variety Show; Student Leader Conference; Senior Play.

JOHN A. LOPEZ
Student Body Fire Chief; Sophomore Class Vice President; Block "V," Secretary, Treasurer; Basketball; Track; Football; Baseball.

Class of '56

JOHN C. LOPEZ
Block "V"; FFA, Treasurer; Variety Show; Ulatis; Junior Red Cross; Football; Basketball; Track; Baseball.

VERNE MAGERS
Drama-Music Club; National Thespian Society; Variety Show; Band; Senior Play.

MARJORIE MARINO
GAA; FHA; Drama-Music Club; Junior Red Cross; Variety Show.

DAVID MARSHALL
Sophomore Class Vice President; Block "V"; Track; Basketball; Football.

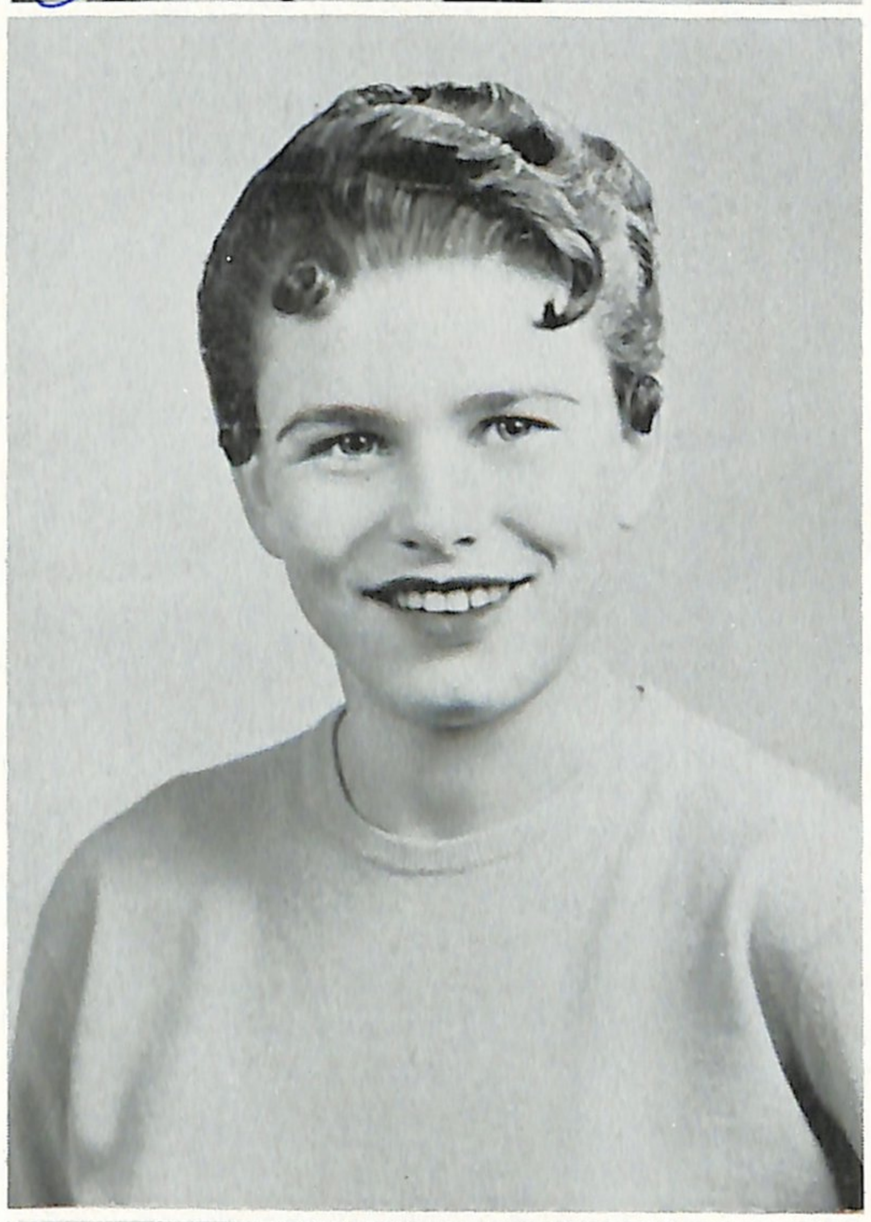

PATRICIA MAY
Sophomore Class Secretary, Treasurer; Junior Red Cross.

SHIRLEY MCLAUGHLIN
Junior Class Treasurer; FHA, President, Secretary; CSF; GAA; Variety Show; Junior Red Cross.

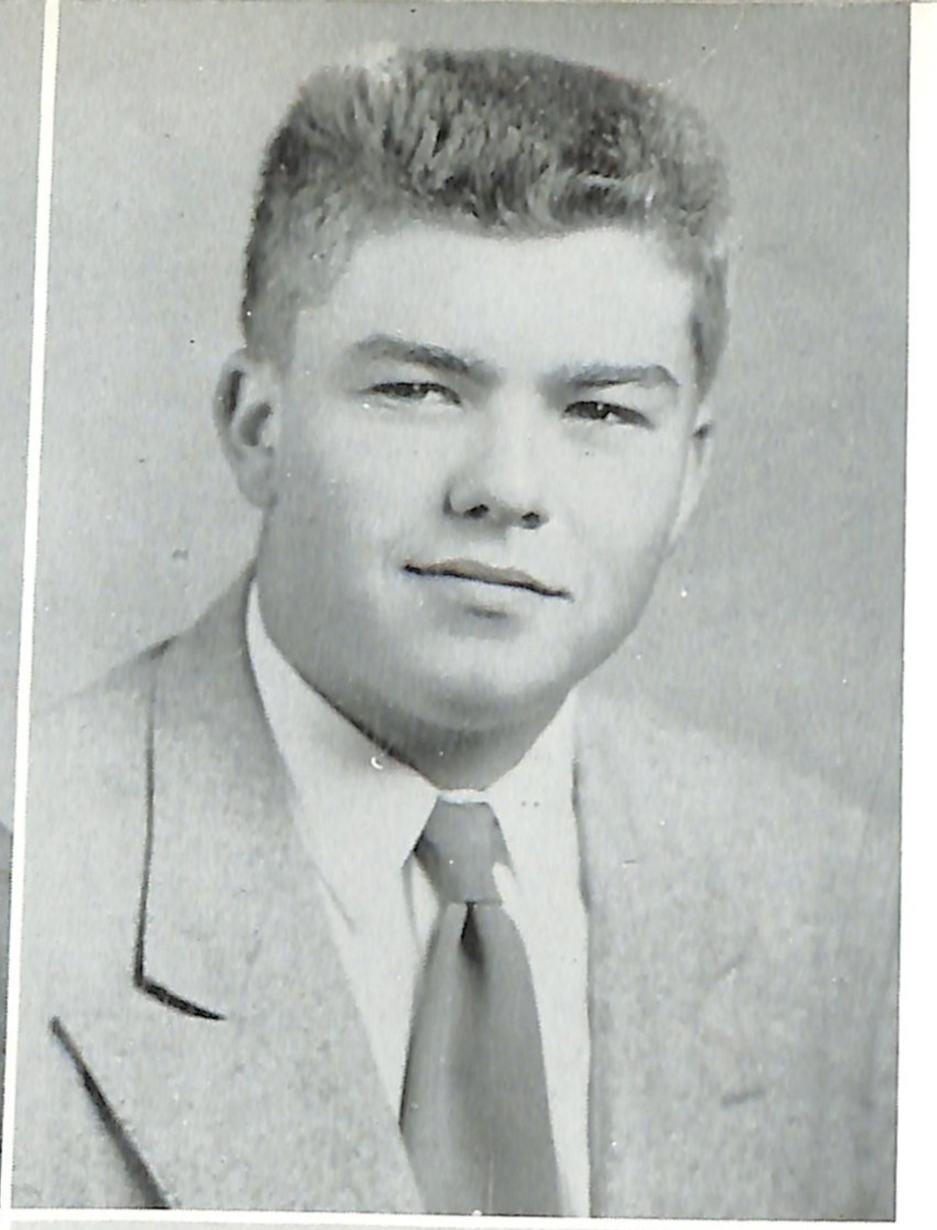

SONJA MONSON

Drama-Music Club; Variety Show; Harmonettes.

RICHARD MENTZER

Student Body Fire Chief; Sophomore Class President; Block "V"; Drama-Music Club; Variety Show; Band; Student Leader Conference; Football; Basketball; Baseball; Track, Manager.

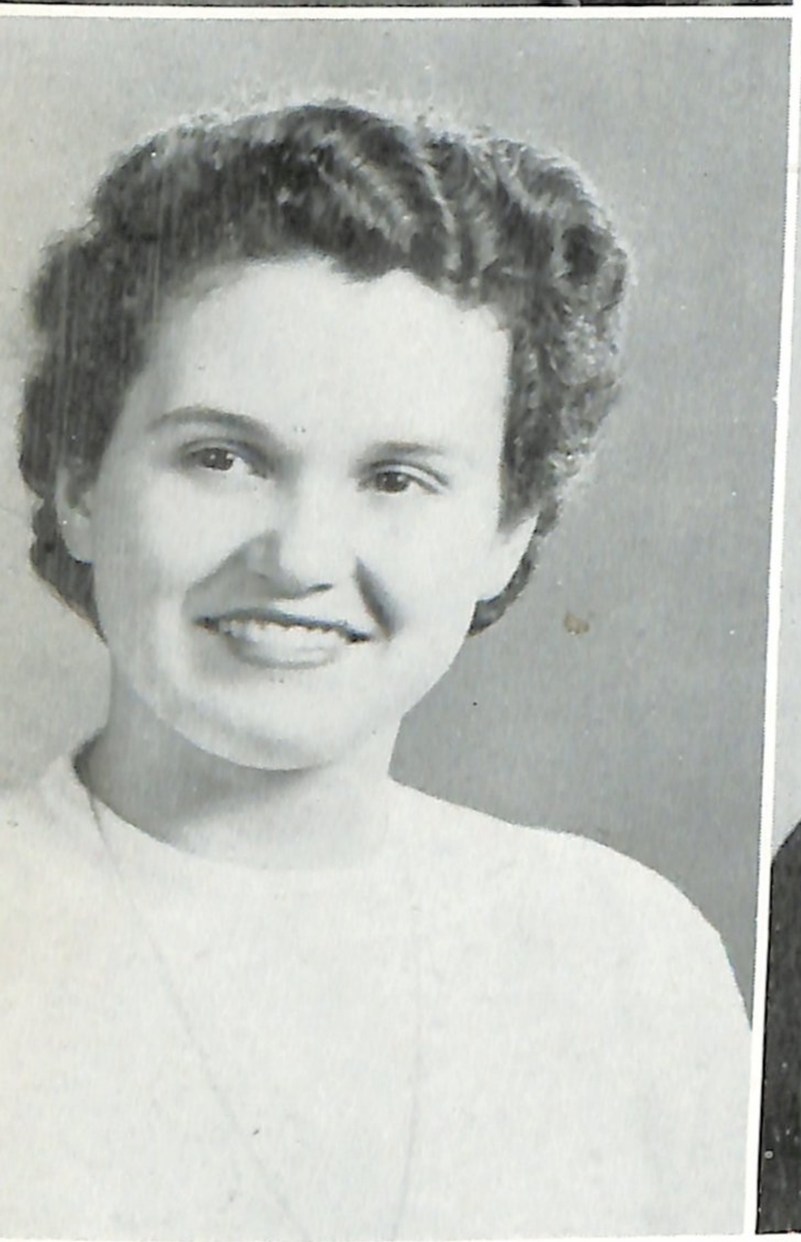

PATRICIA ANN NOONAN

Drama-Music Club; FHA; CSF; Student Leader Conference; Variety Show.

EARLENE PASLEY

FHA; Variety Show; Junior Red Cross.

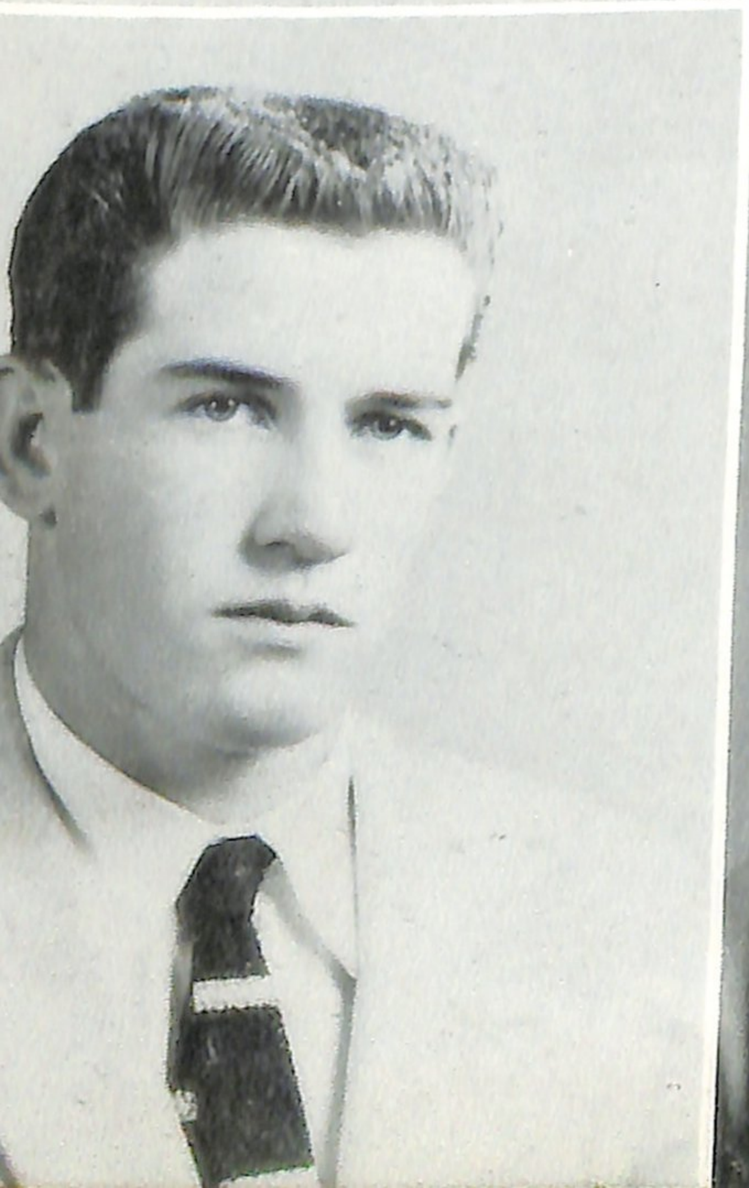

TIMOTHY PENA

Freshman Class Sergeant-at-Arms; Football; Baseball; Basketball; Track.

MARY PHILLIPS

Student Body Vice President; Junior Class Secretary; Drama-Music Club; National Thespian Society; CSF; Variety Show; Ulatis; Student Leader Conference; Harmonettes; Band; Senior Play.

Class of '56

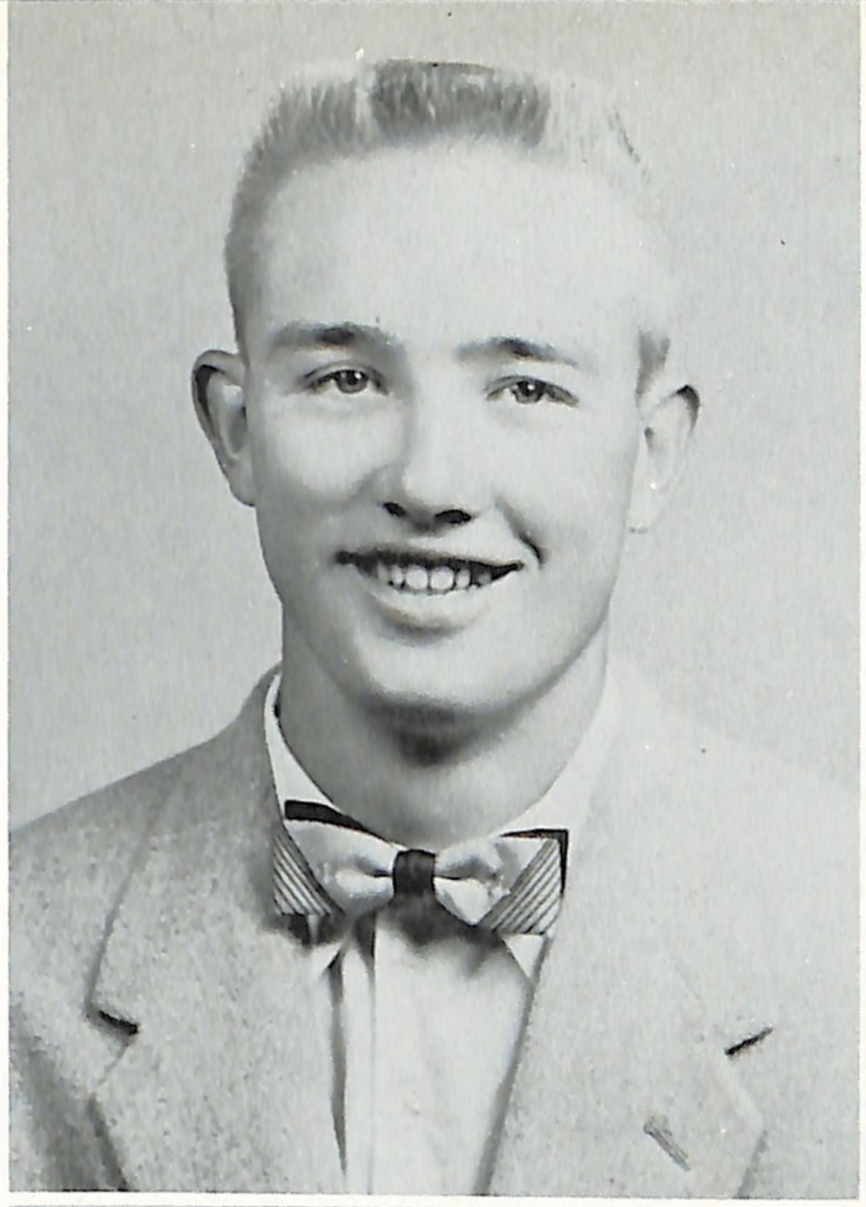

DON POWELL
FFA, President, Vice President; Block "V"; Track; Baseball; Basketball.

MIRIELLE POWER
Senior Class Vice President, Secretary; Freshman Class Treasurer; GAA, President, Vice President; FHA; CSF; Drama-Music Club; National Thespian Society; Variety Show; Ulatis; Student Leader Conference; Junior Red Cross; Senior Play.

LEONA PYSHORA
FHA, Treasurer, Reporter; Drama-Music Club; GAA; Variety Show; Junior Red Cross.

CHARLES RHODES
Drama-Music Club; National Thespian Society; Block "V"; Variety Show; Student Leader Conference; Ulatis; Senior Play; Football, Manager.

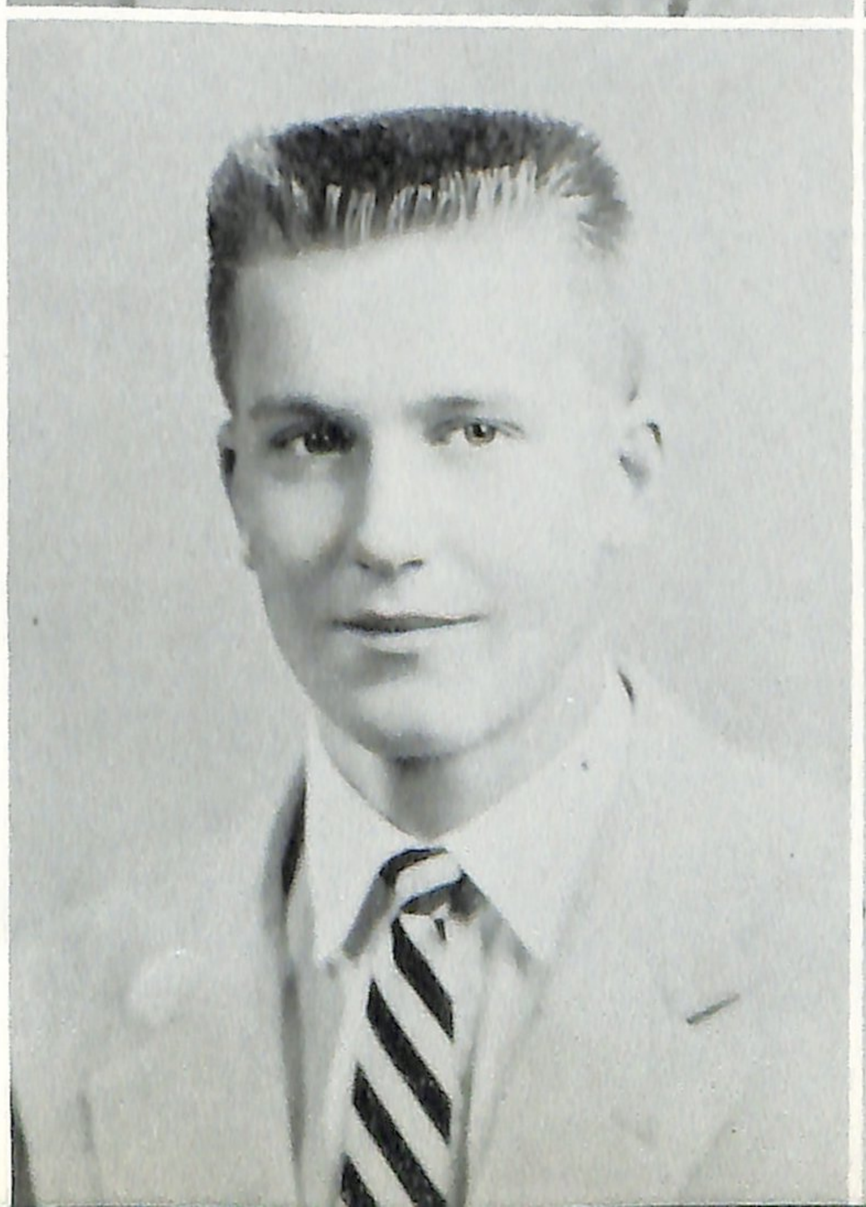

ROBERT RUST
Drama-Music Club; Block "V"; Variety Show; Band; Senior Play; Football; Basketball; Baseball; Track.

SANDRA SADOWSKI
Drama-Music Club; GAA; Variety Show; Ulatis; CSF; Junior Red Cross.

Seniors

MYRA SAWTELLE

FHA, Reporter; Drama-Music Club; GAA; Variety Show; Junior Red Cross.

DEANNA SCOTT

Senior Class Vice President; Junior Class Secretary; GAA, Treasurer; CSF; Drama-Music Club; National Thespian Society; Variety Show; Student Leader Conference; Junior Red Cross; Ulatis; Senior Play.

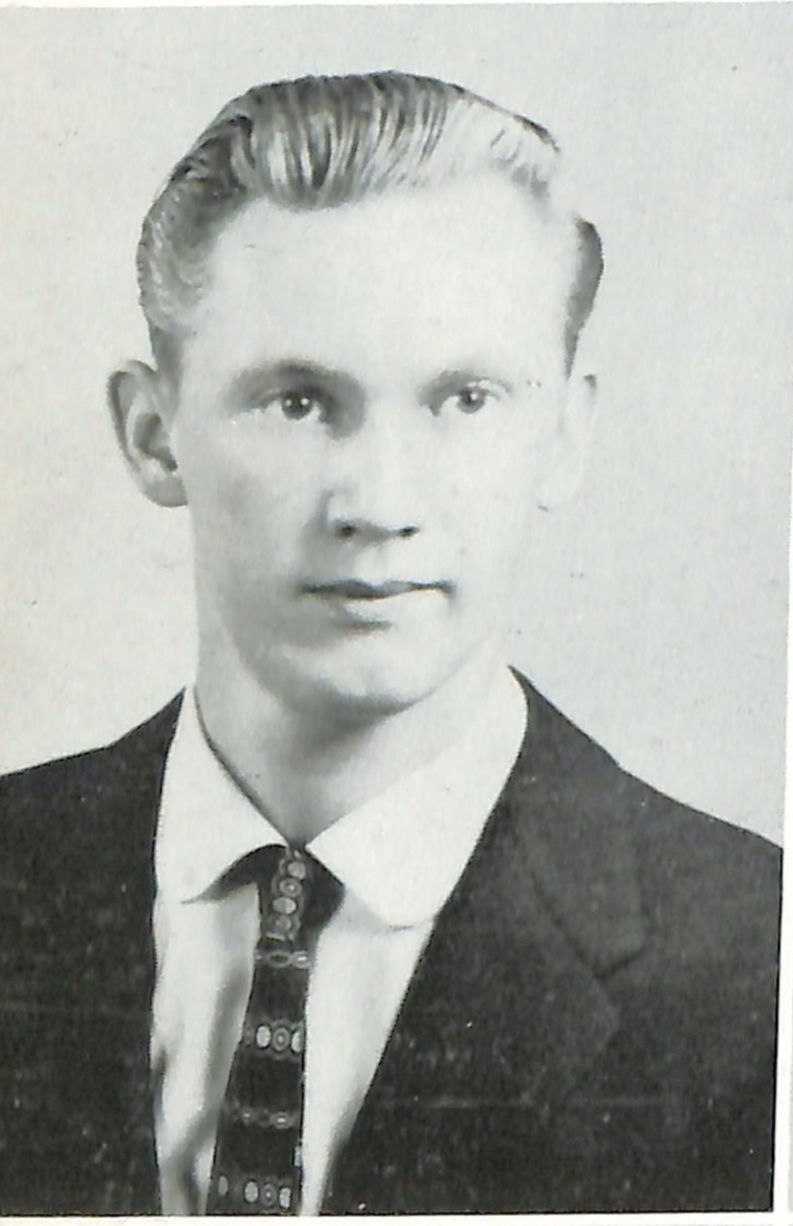

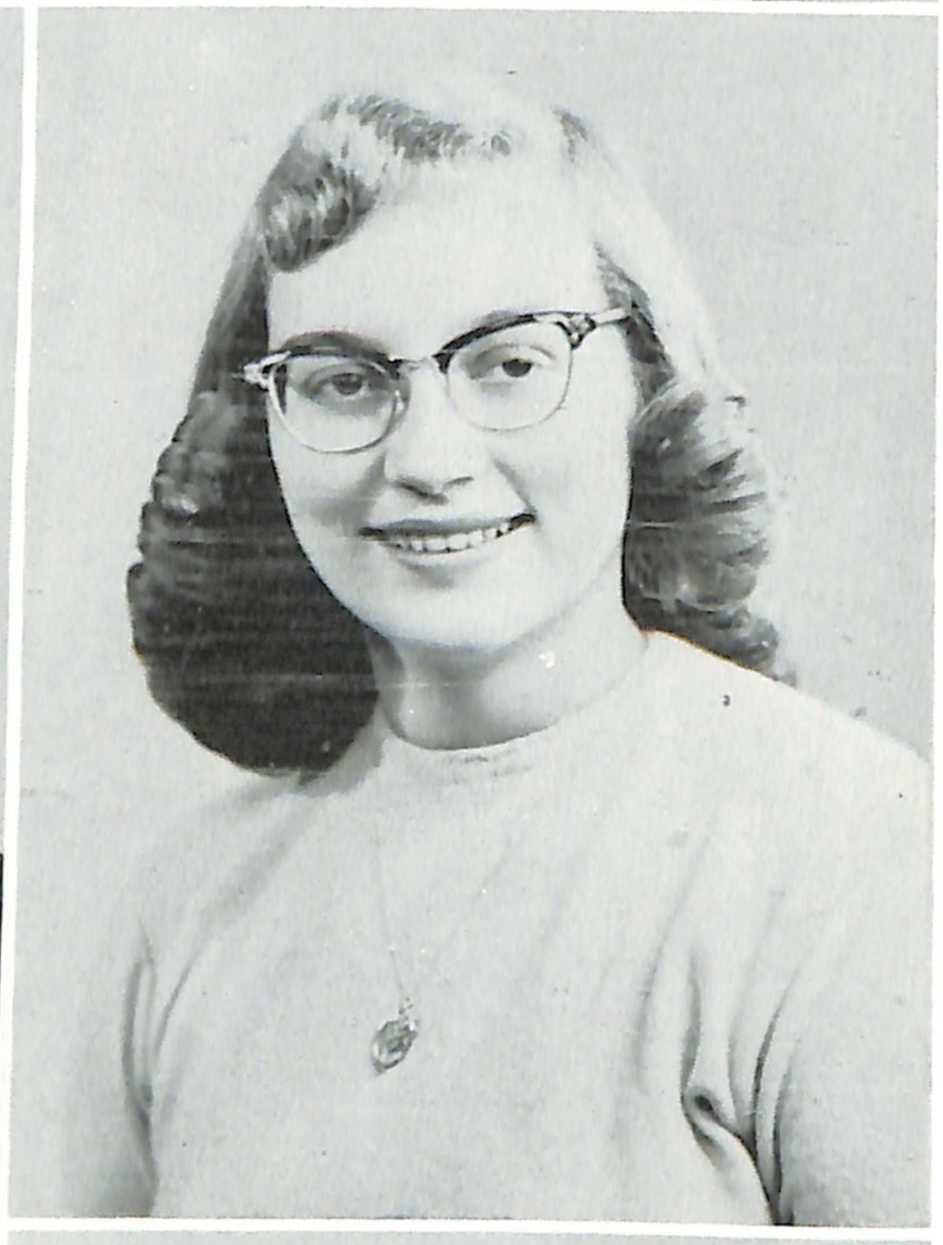

KEITH SMITH

MABEL STEPHEN

Drama-Music Club; National Thespian Society; Variety Show; Harmonettes; Student Leader Conference; Senior Play.

BARBARA STEPHENSON

Student Body Secretary; Junior Class Vice President; Sophomore and Freshman Class Secretary; GAA; CSF, President, Secretary; Drama-Music Club; National Thespian Society; Senior Play; Harmonettes; Variety Show; Junior Red Cross; Ulatis; Student Leader Conference; Mantle; Tennis.

CAROL STEPHENSON

Student Body President, Vice President, Pub. Manager; Freshman Class President; Sophomore Class Secretary; Junior Class Treasurer; Drama-Music Club; GAA, CSF; National Thespian Society; Student Leader Conference; Senior Play; Junior Red Cross.

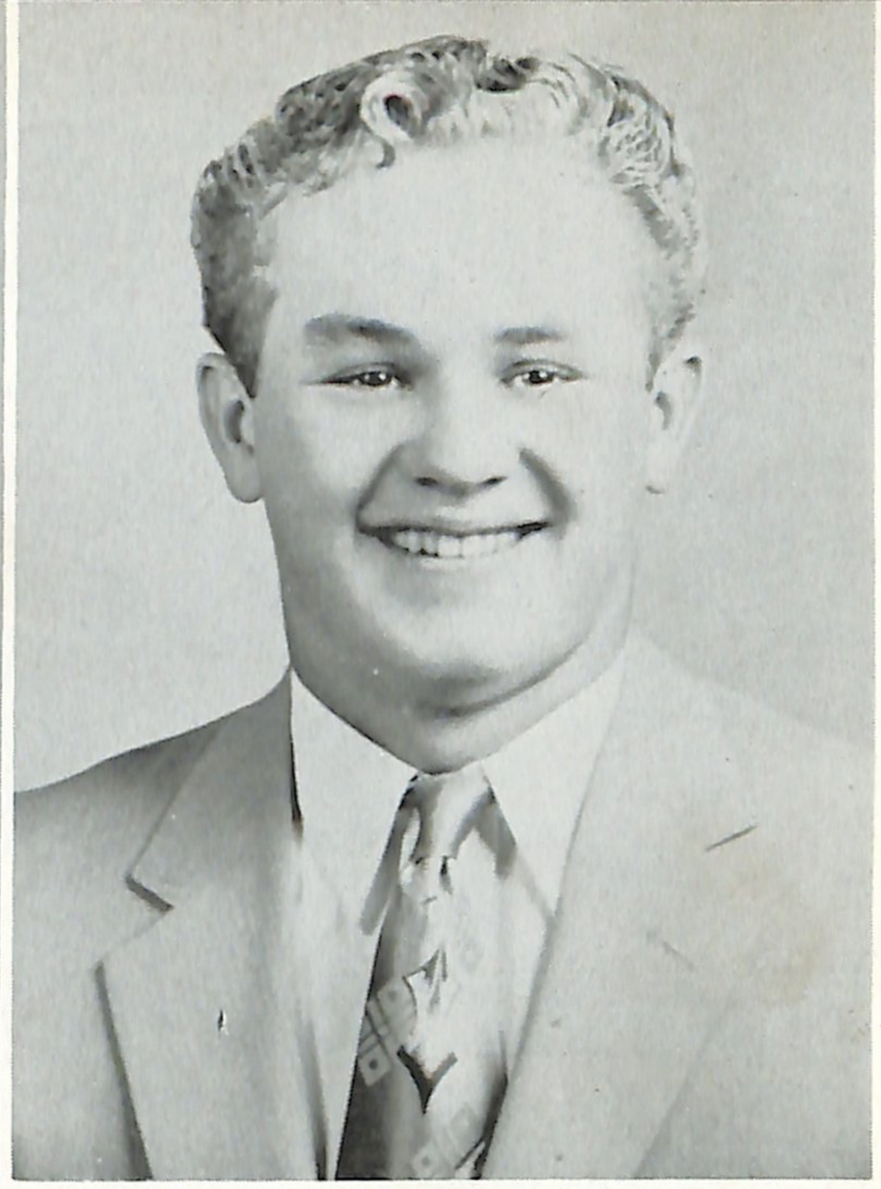

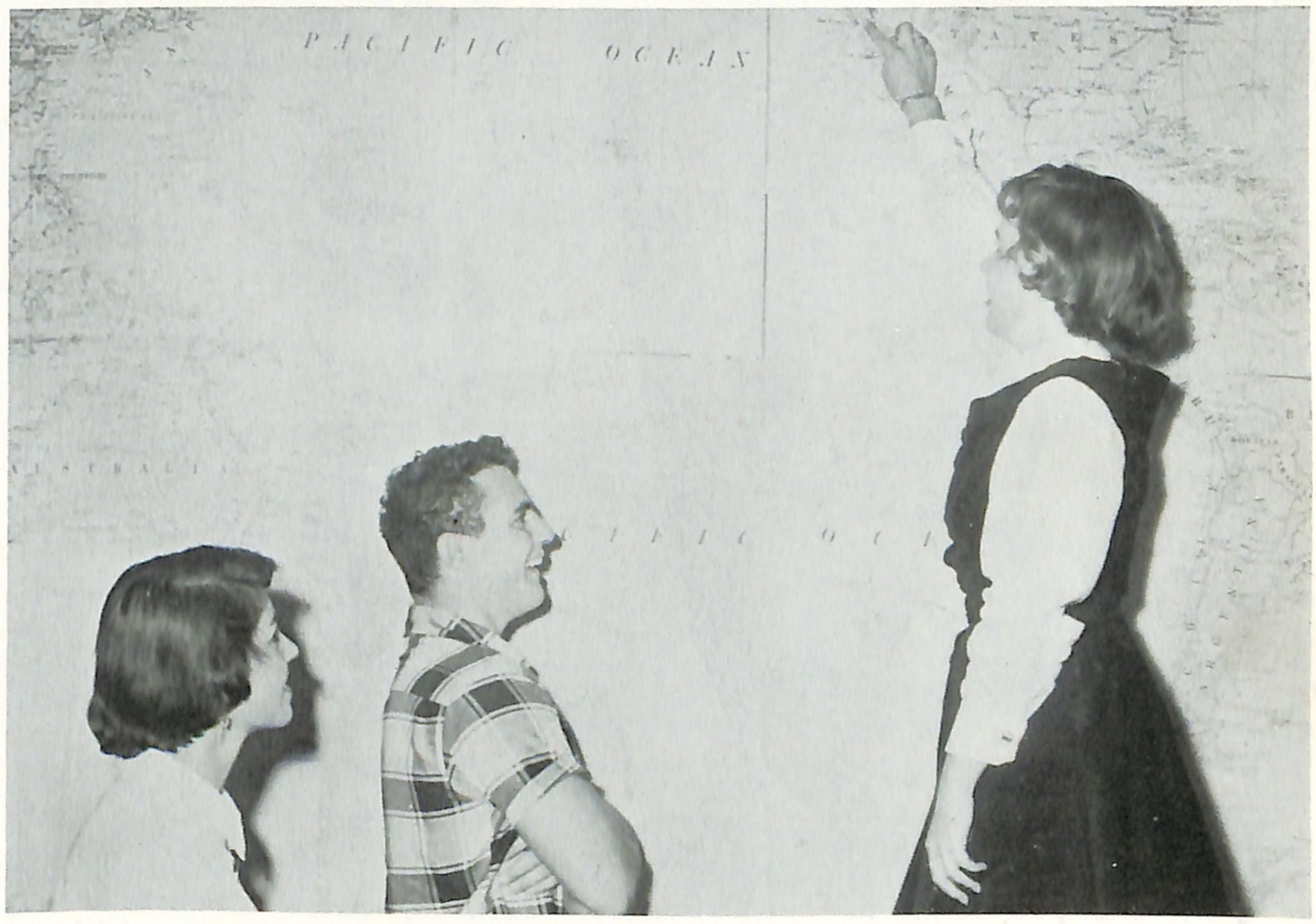

YVONNE STRAUMAN
FHA; Variety Show; Junior Red Cross.

OLEEN WALTERS
Student Body Assistant Ticket Manager; Senior Class Treasurer; GAA; CSF; FHA, Treasurer, Degrees Chairman; Drama-Music Club; National Thespian Society; Variety Show; Student Leader Conference; Junior Red Cross; Senior Play; Ulatis.

MARTIN STEINER
FFA; Football; Block "V"; Variety Show; Band.

Seniors not photographed

GENE RAPER
Junior Red Cross.

MASAO TAKEDA
Block "V"; Junior Red Cross; Football; Track; Basketball.

Geri, Bob and Jean put the town on the map . . .

. . . Christmas cheer in the making

. . . the pause that refreshes

. . . freshmen, polish that brass!

. . . between
class
rush

. . . yipes!
that's
hot!

. . . efficiency
plus!

. . . such
grace!

"Stardust"

The Annual Senior Play—March 23 and 24
Directed by MR. LOVELL

. . . featuring J. Burtis, J. Walters, C. Stevenson, G. Gonzales, L. Dally, M. Phillips, M. Stephen, M. Power, B. Stephenson, N. Lehfeldt, C. Rhodes, D. Fagg, R. Rust, D. Benson, E. Hayashi, V. Magers, and M. A. Daigh.

by
WALTER KERR

by special arrangement with
THE DRAMATIC PUBLISHING COMPANY
of Chicago

Production Assistants
R. CONRAD, D. SCOTT, R. CIAVARELLI

MISS TEXAS

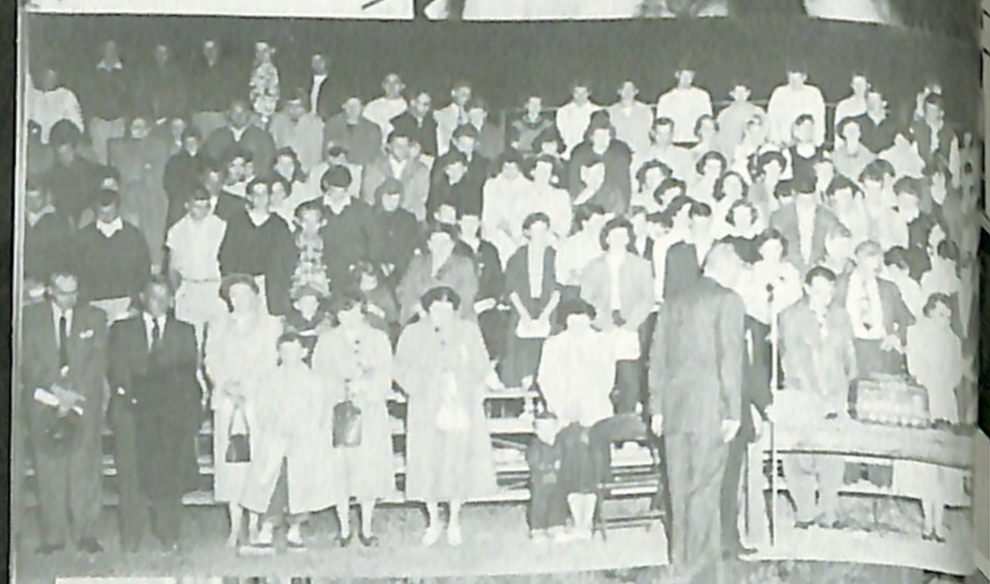

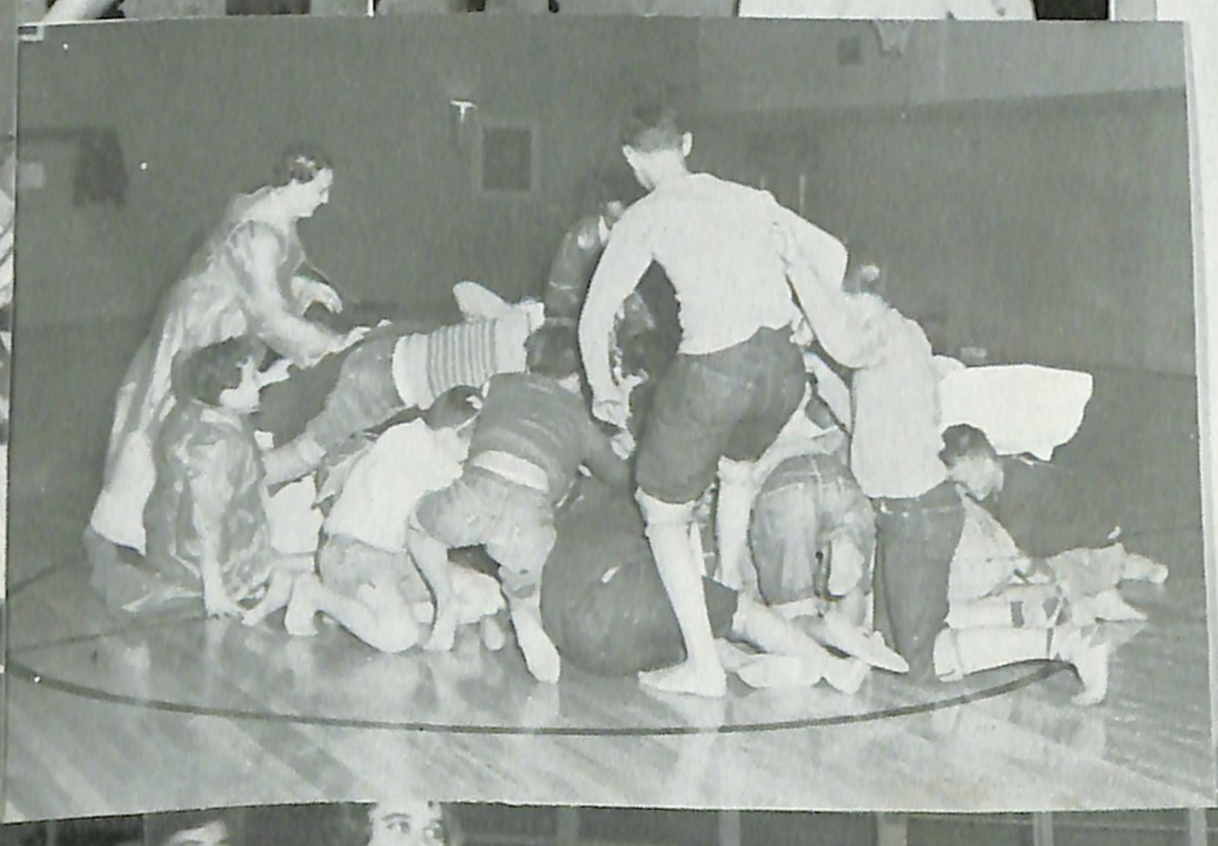

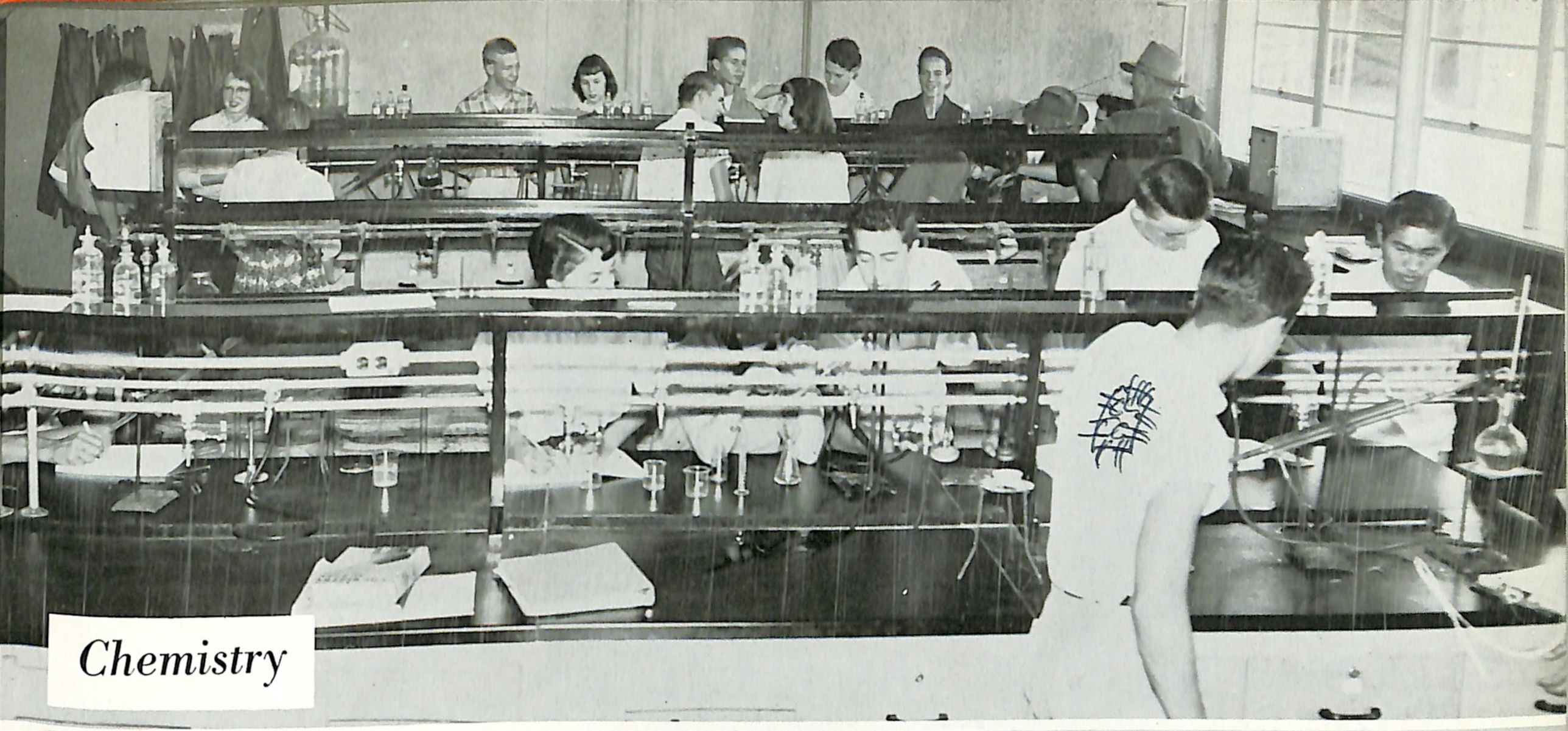

Chemistry

Biology

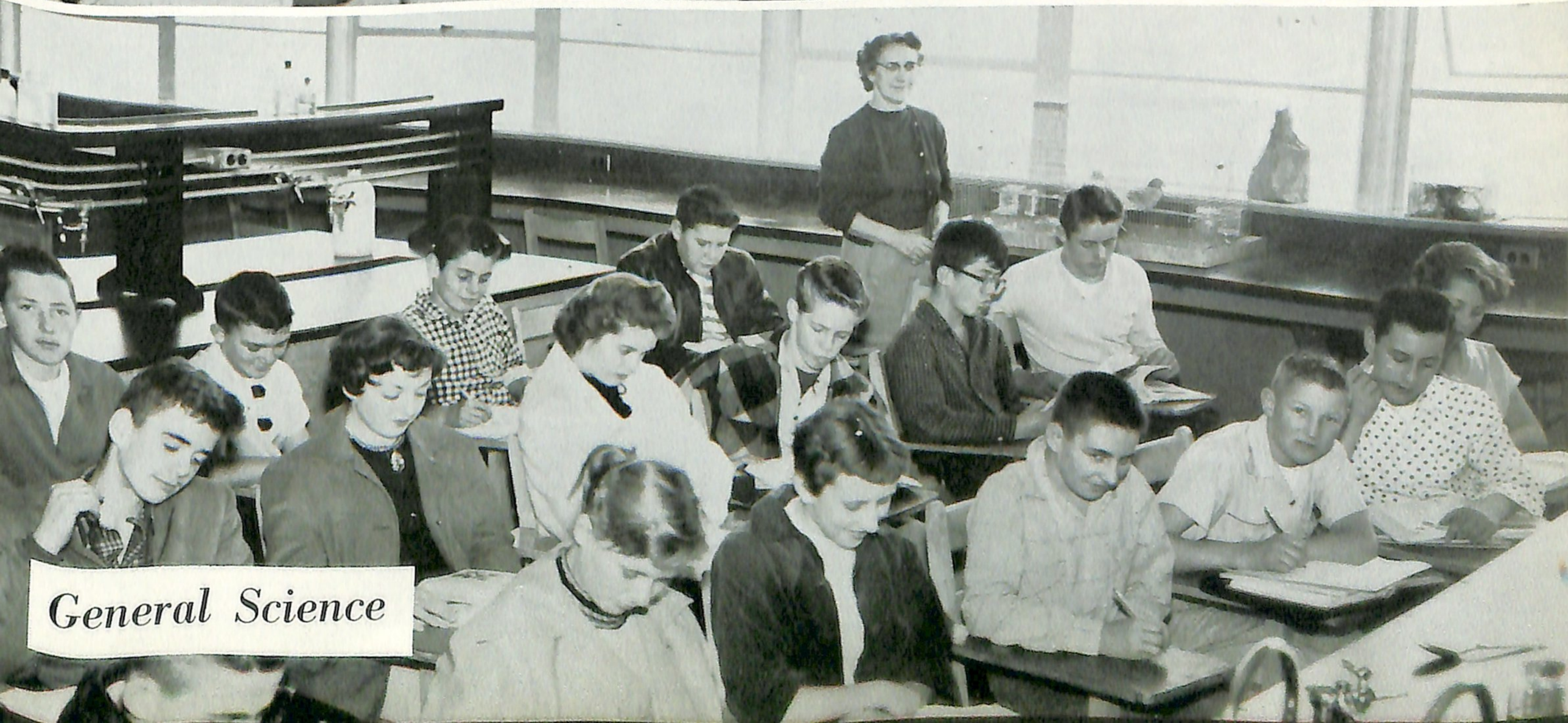

General Science

Juniors

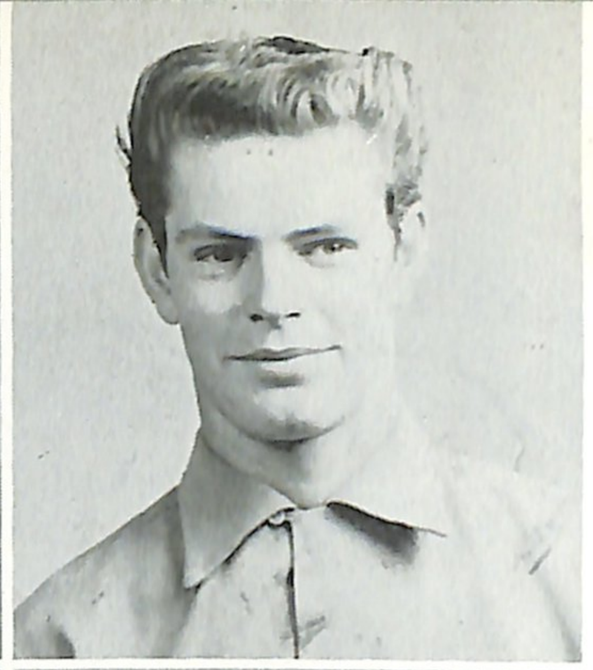

Anderson, A.
Anderson, A.
Anderson, J.

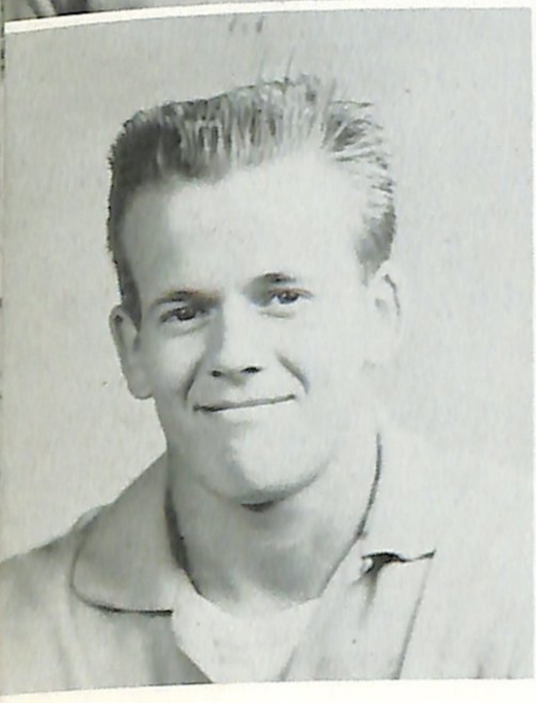
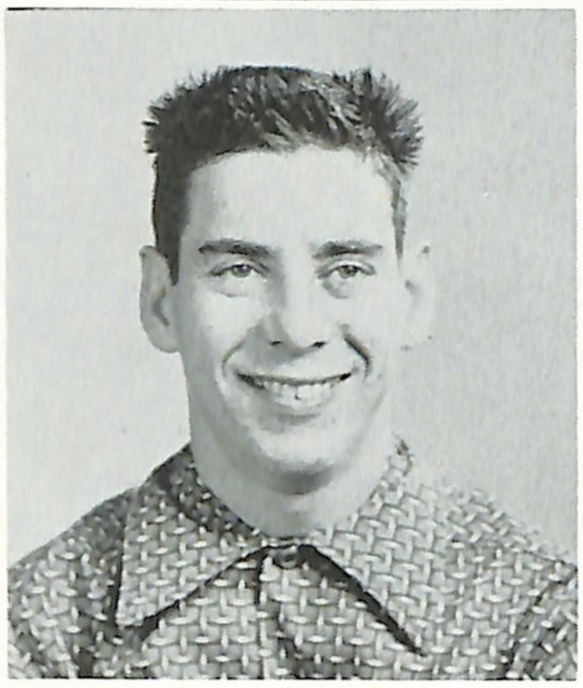

Arnold, J.
Bagley, G.
Baird, D.

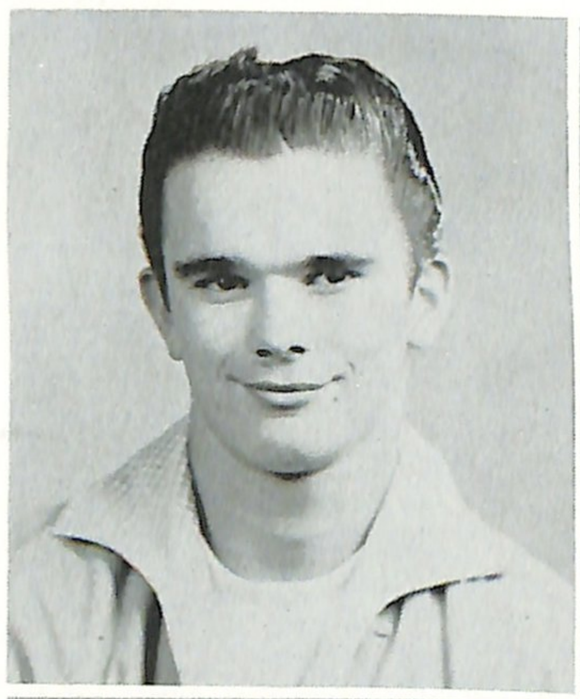
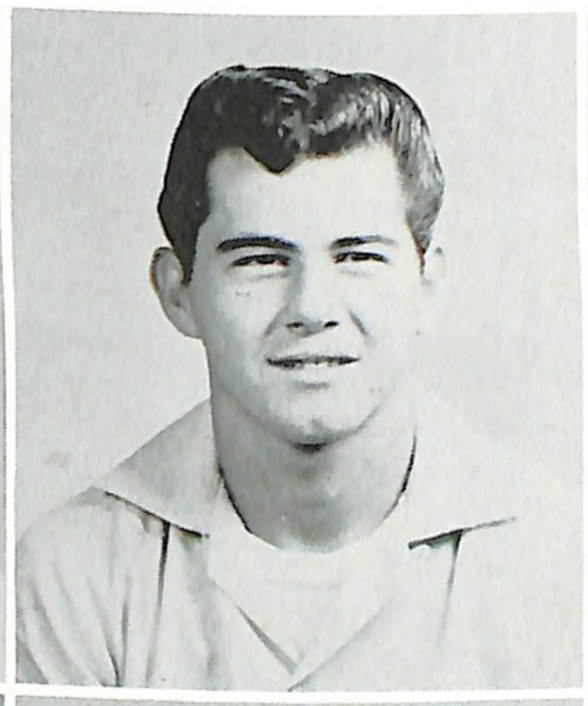

Barker, L.
Bera, F.
Berumen, E.

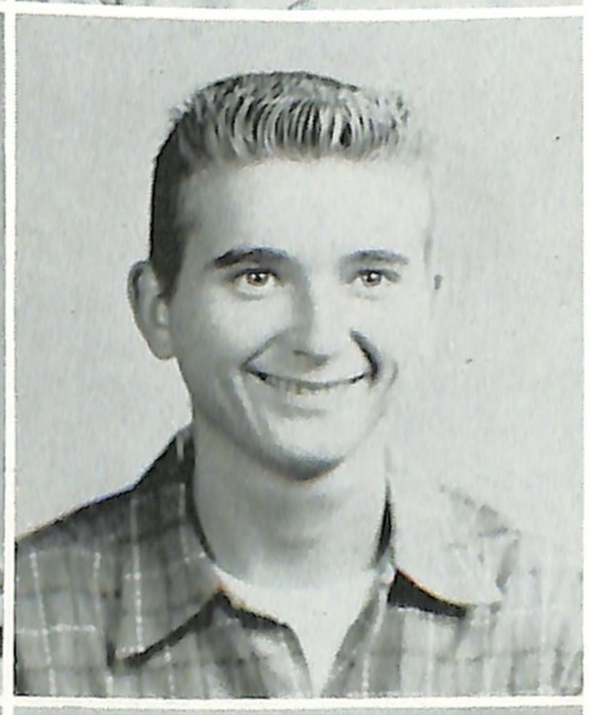

Boles, G.
Bone, A.
Bowles, W.

Brewer, D.
Cantrell, J.
Cargill, C.

Juniors

Cavazos, J.
Chandler, J.
Clark, L.

Cole, D.
Cole, H.
Cook, C.

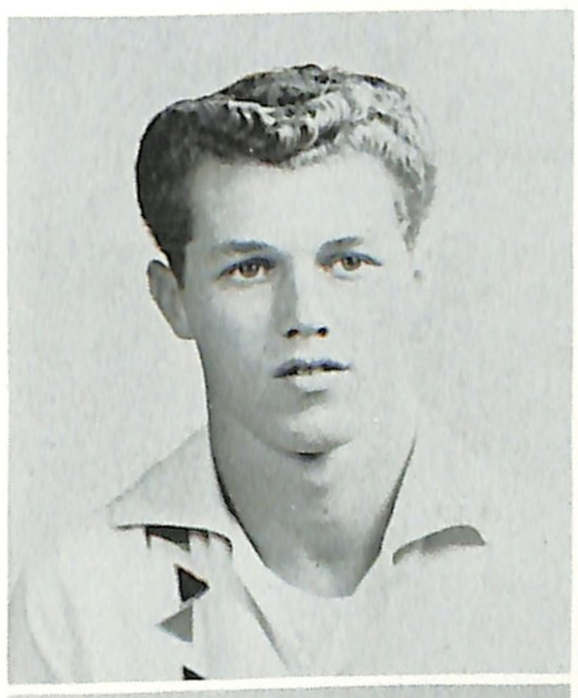

Cooper, E.
Cornelius, J.
Crew, M.

Cruces, K.
Cruces, W.
De Fillippi, J.

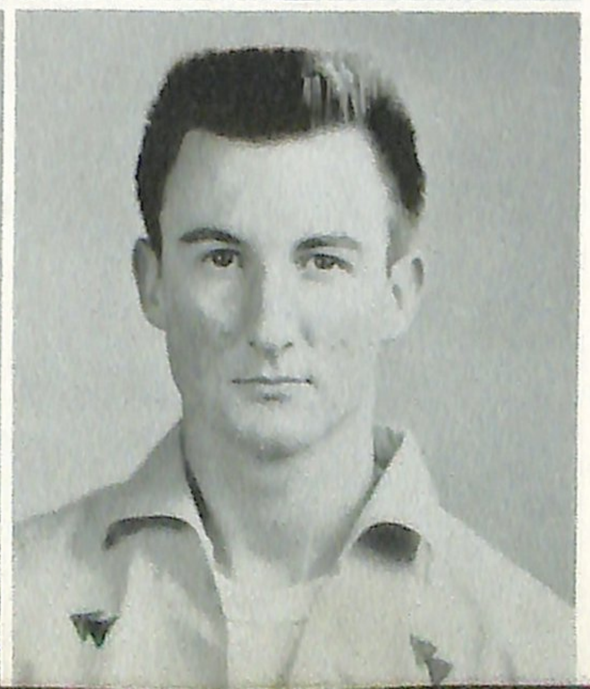

Dietz, D.
Dreves, H.
Drowne, B.

Juniors

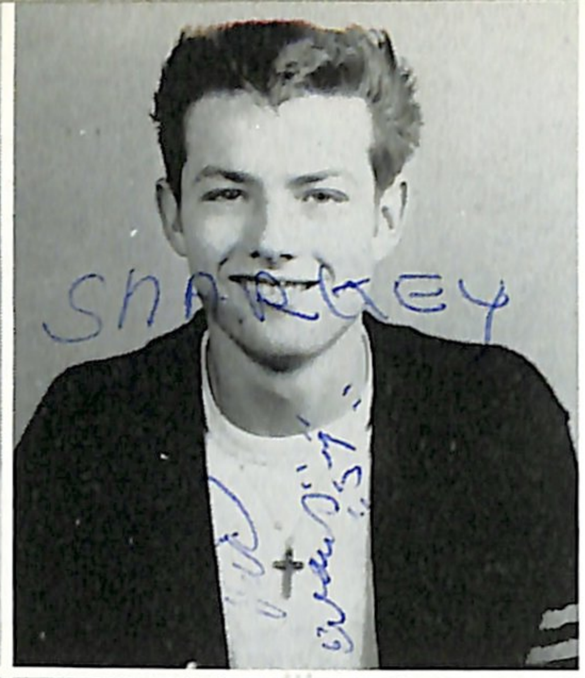

Duncan, L.
Evans, L.
Evans, V.

Fruhling, A.
Fuller, P.
Garcia, M.

Garcia, F.
Garcia, E.
Gloria, A.

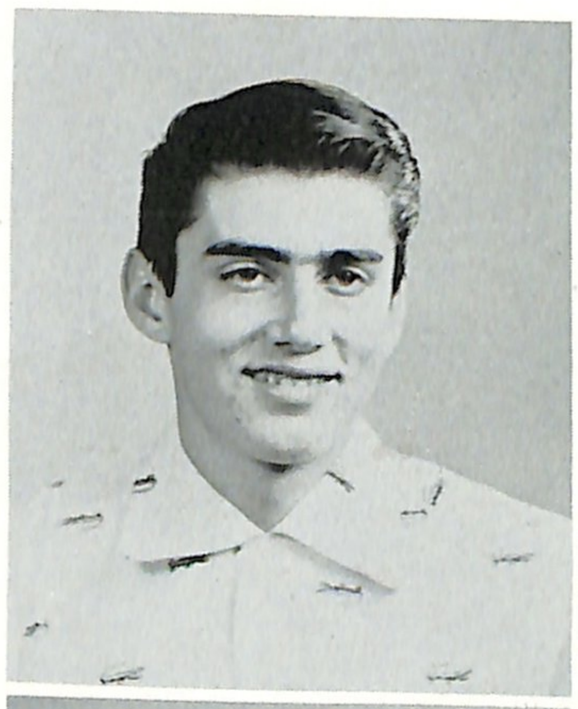

Graham, S.
Green, B.
Hale, B.

Hatanaka, S.
Heber, R.
Hoeffer, V.

Juniors

Henneberry, E
Hickey, J.
Hill, G.

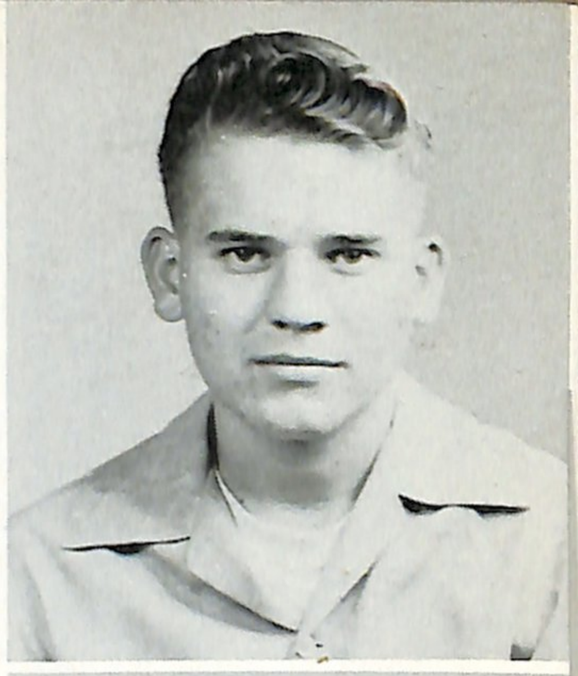

Holzer, N.
Hughes, J.
Jefcoat, M.

Jew, R.
Keller, M.
Kennedy, J.

Knapp, L.
Lahann, J.
Lopez, E.

Marfil, H.
McGuire, B.
McTague, F.

Juniors

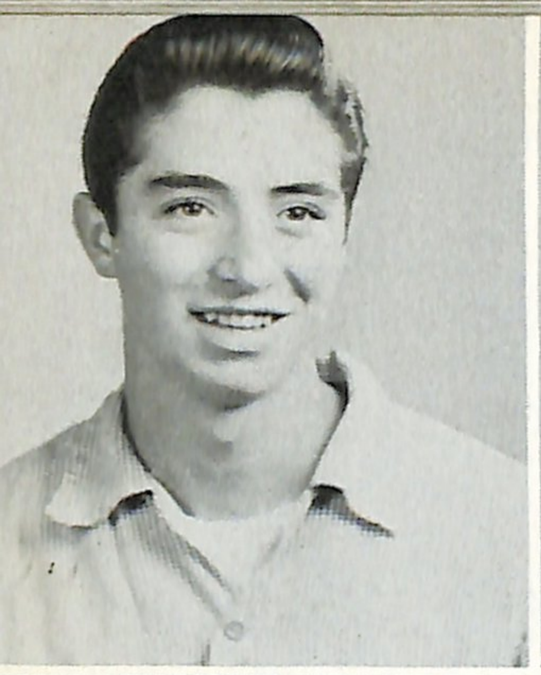

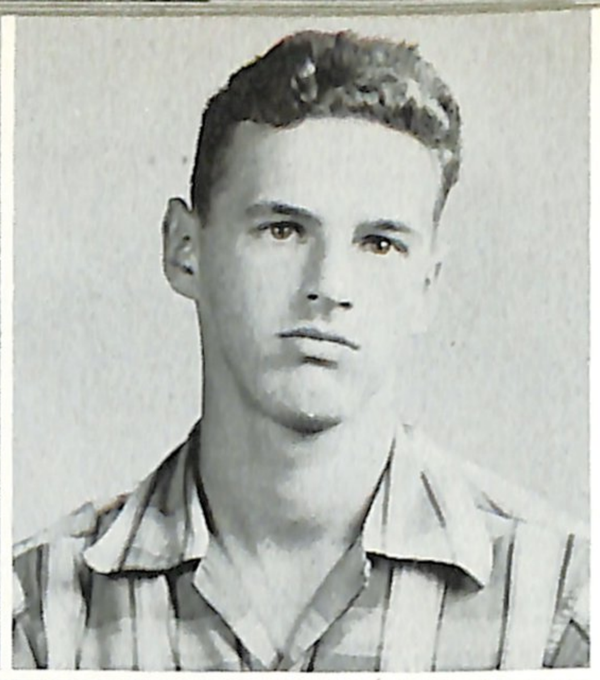

Mersereau, A.
Messing, S.
Miller, E.

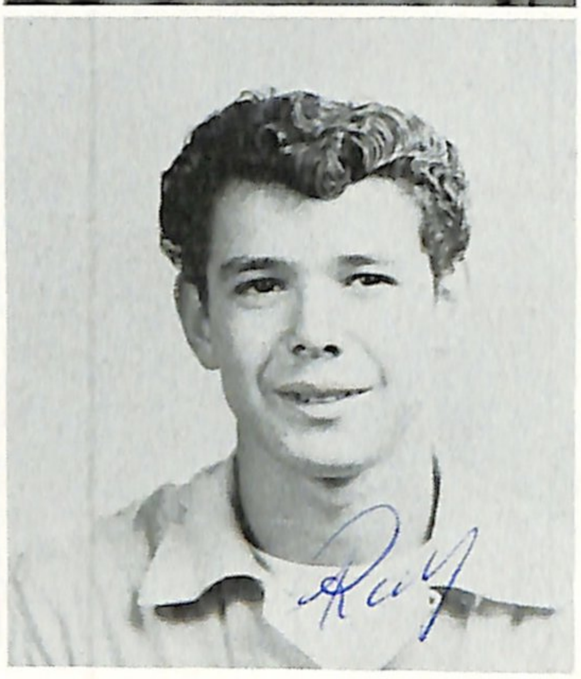

Moen, H.
Molina, R.
Moreno, B.

RUFF
MOODY

Morgan, D.
Nelson, D.
Newton, D.

Norman, M.
Olsen, A.
Pearson, M.

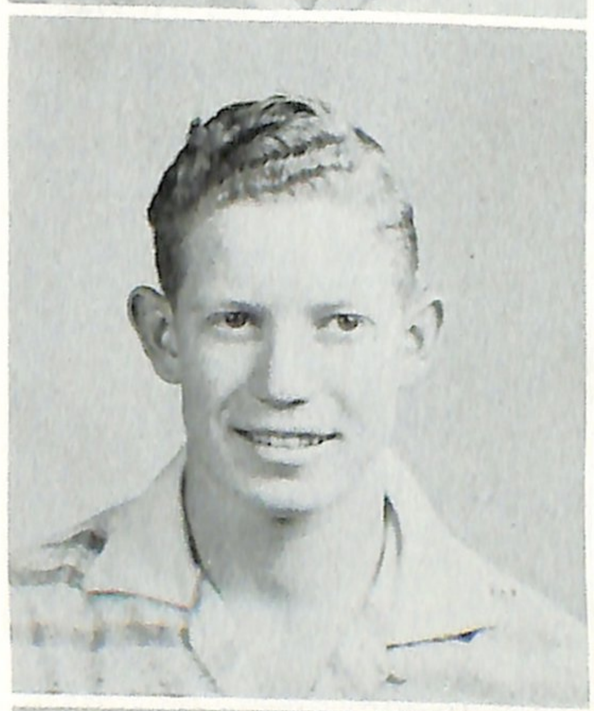

Pipkin, D.
Puerta, F.
Pulido, L.

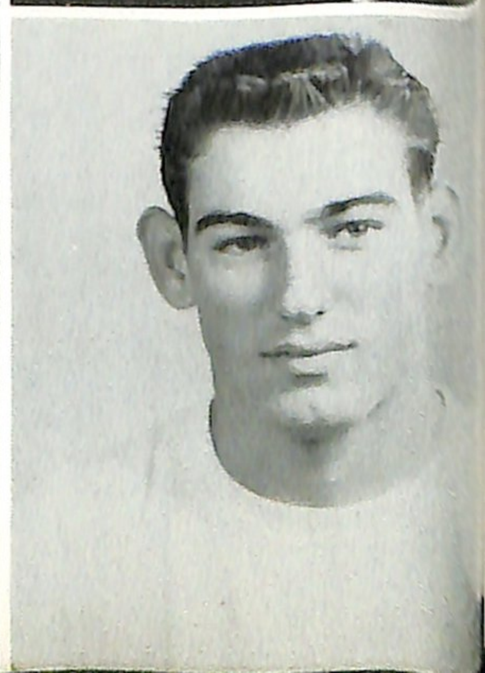

Juniors

Rositano, M.
Sakata, M.
Scalabrino, F.

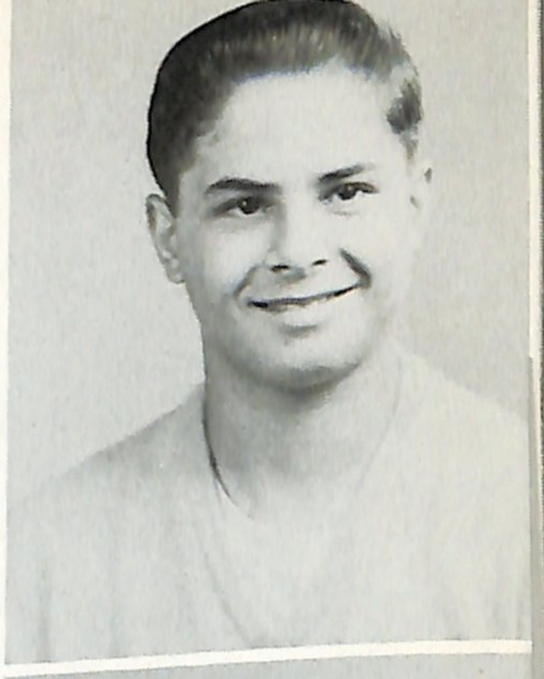

Soler, P.
Takeda, K.
Thiele, A.

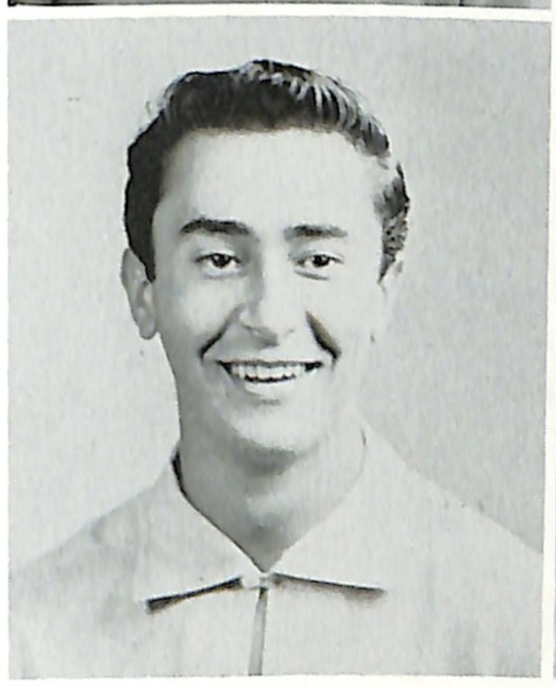
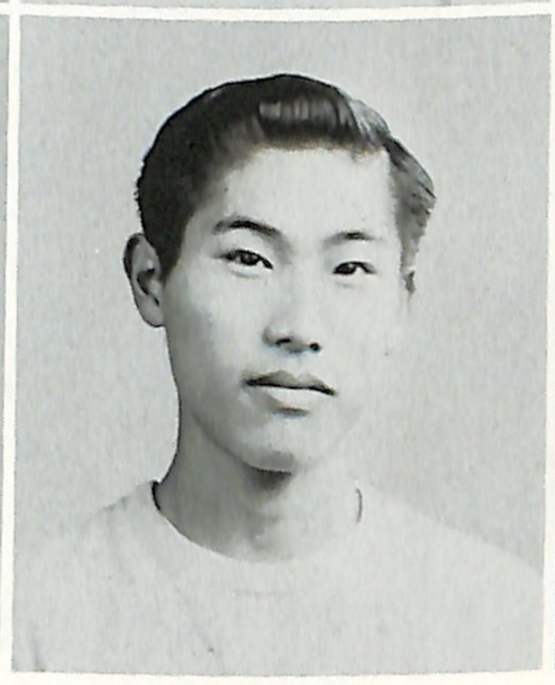

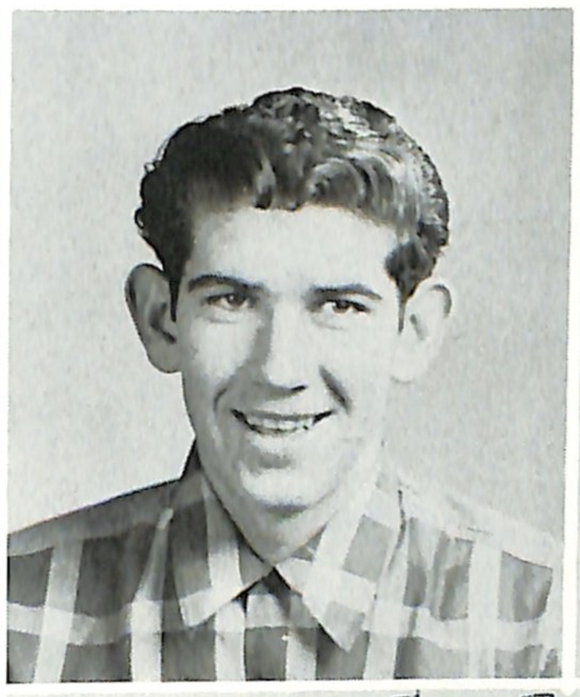
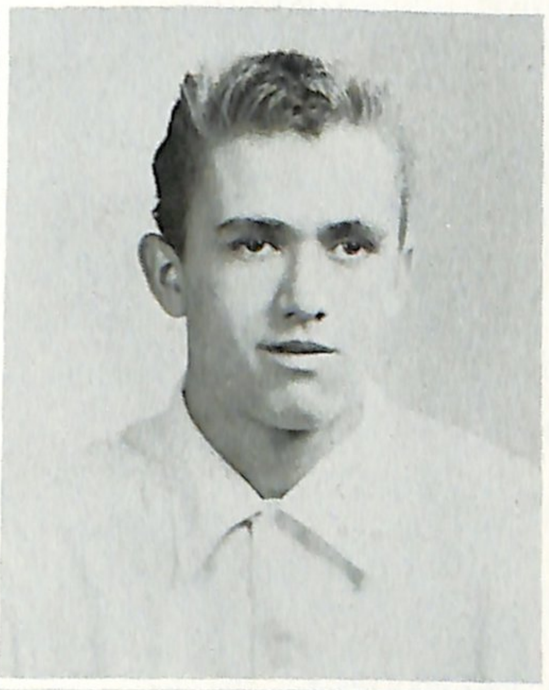

Tyler, P.
Utz, J.
Wentz, L.

Yates, J.

N. HONLEY

NELE
THE Smeller

Sophomores

Anderson, J.
Anderson, P.
Bain, J.
Beach, S.
Bera, J.

Bernhard, D.
Binion, C.
Blickenderfer, J.
Boggs, B.
Bolter, L.

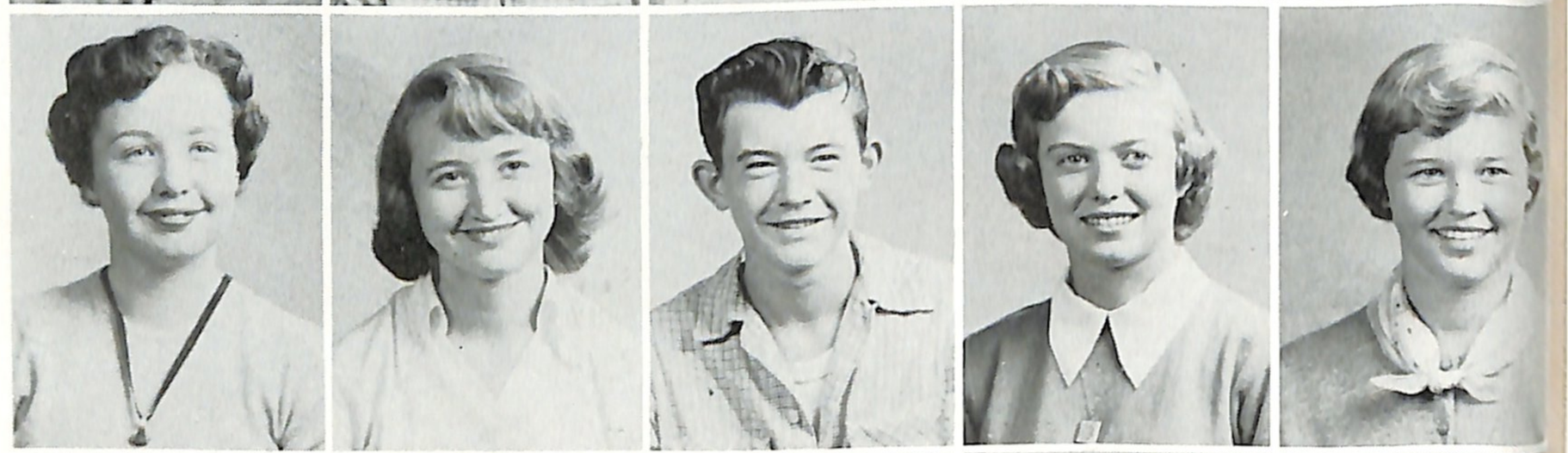

Boyd, R.
Boykin, G.
Bradeson, D.
Bradley, V.
Byrnes, M.

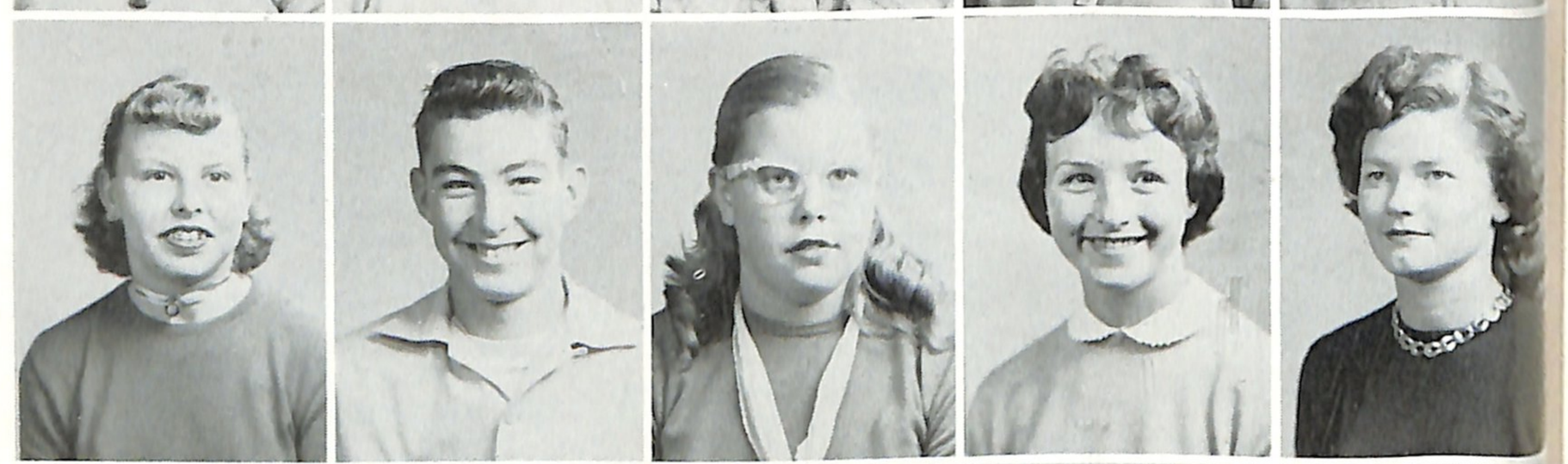

Contreras, L.
Chandler, J.
Chappell, W.
Clark, J.
Clark, J.

Clark, M.
Cole, N.
Cole, R.
Cole, D.
Cooke, J.

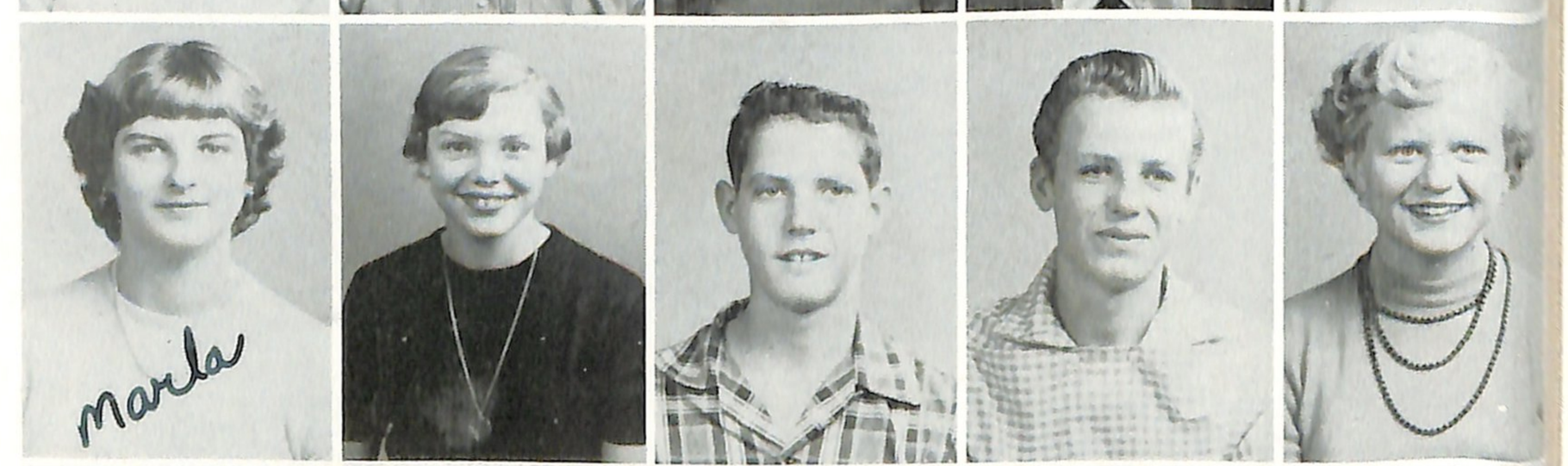

Cromwell,
Cueva, E.
Cueva, E.
Dally, B.
Dunn, S.

Sophomores

Errett, D.
Fadley, R.
Fender, B.
Fraker, P.
Fry, N.

Galbraith, M.
Garcia, L.
Garcia, T.
Gerow, H.
Gorohoff, D.

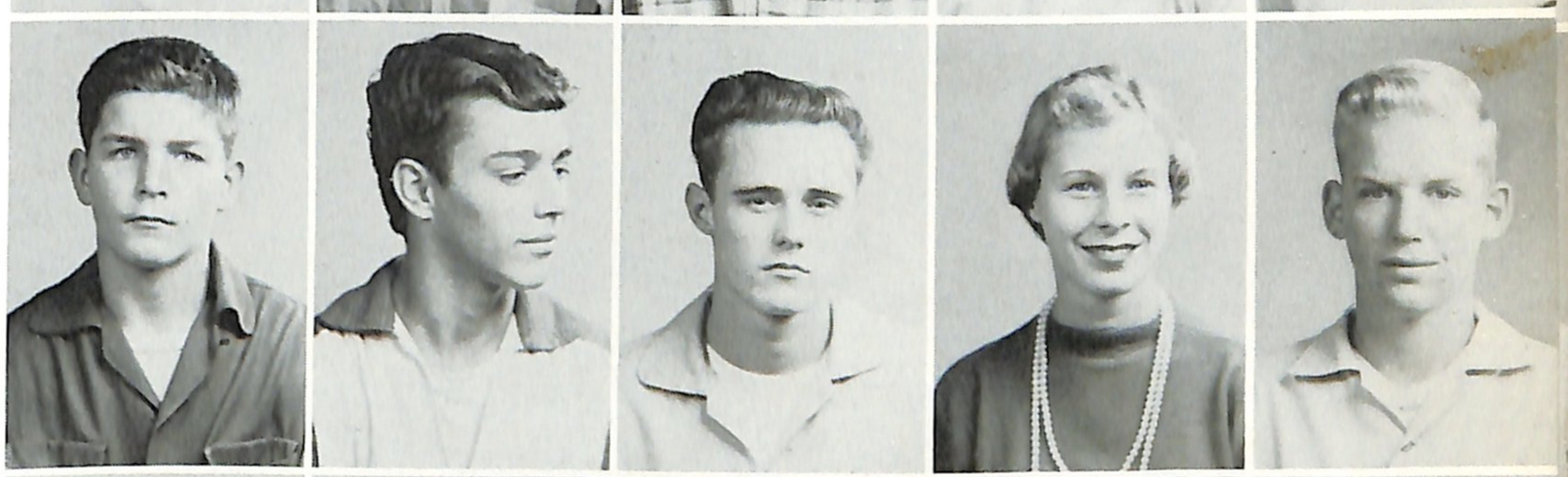

Gorohoff, G.
Gott, N.
Grady, E.
Graham, S.
Greenlaw, D.

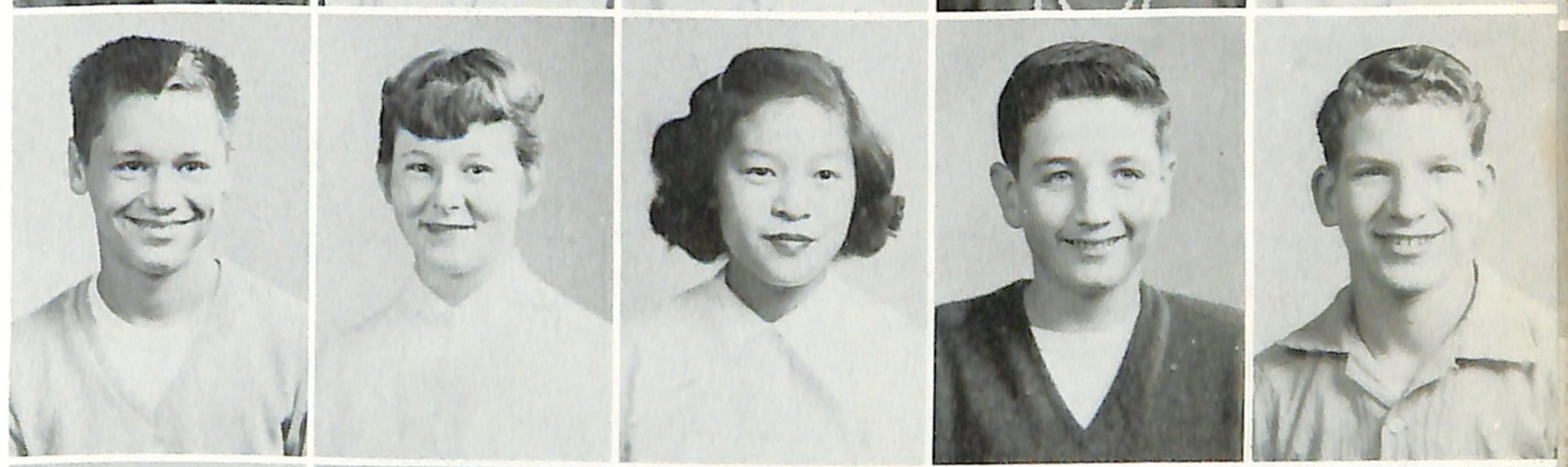

Haddox, A.
Hartley, C.
Hayashi, J.
Heffernan, M.
Heminger, J.

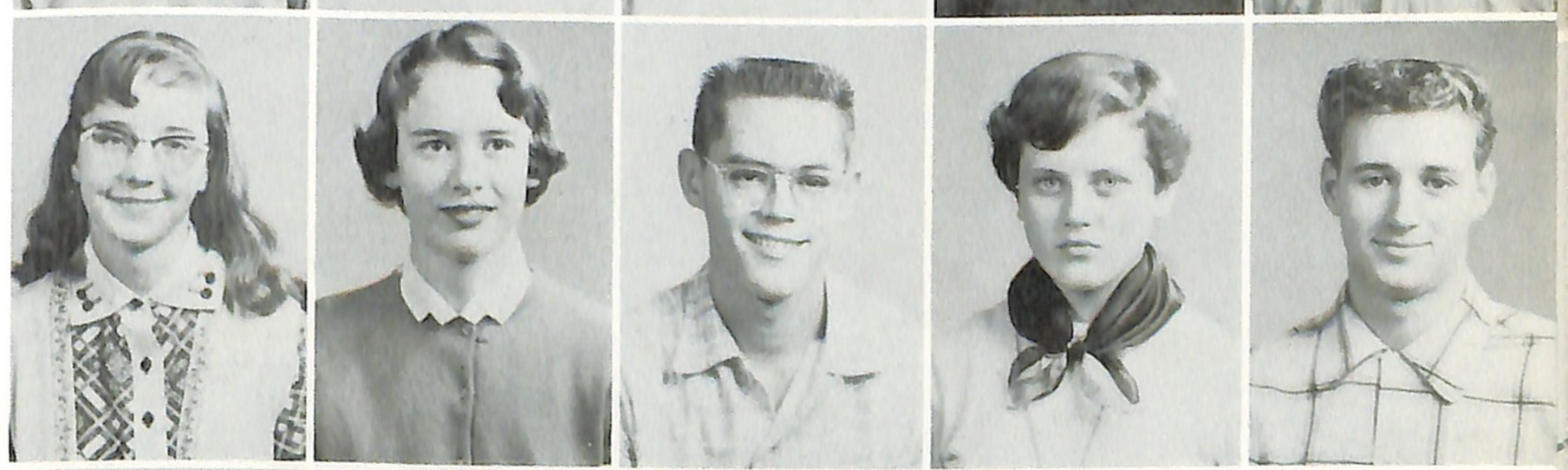

Hendrix, N.
Howay, P.
Hyatt, B.
Johnson, A.
Key, H.

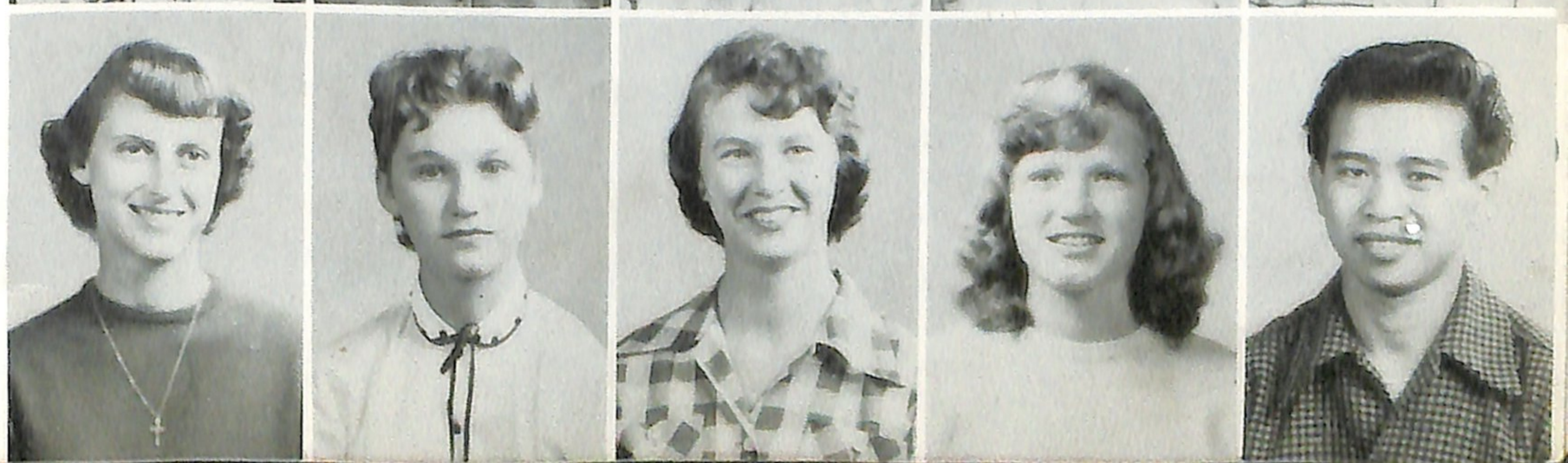

Knapp, A.
Kosar, M.
Krannichfeld, A.
Langwell, B.
Lee, T.

Sophomores

Lewis, D.
Long, L.
Lopez, C.
Lopez, I.
Lorenzen, J.

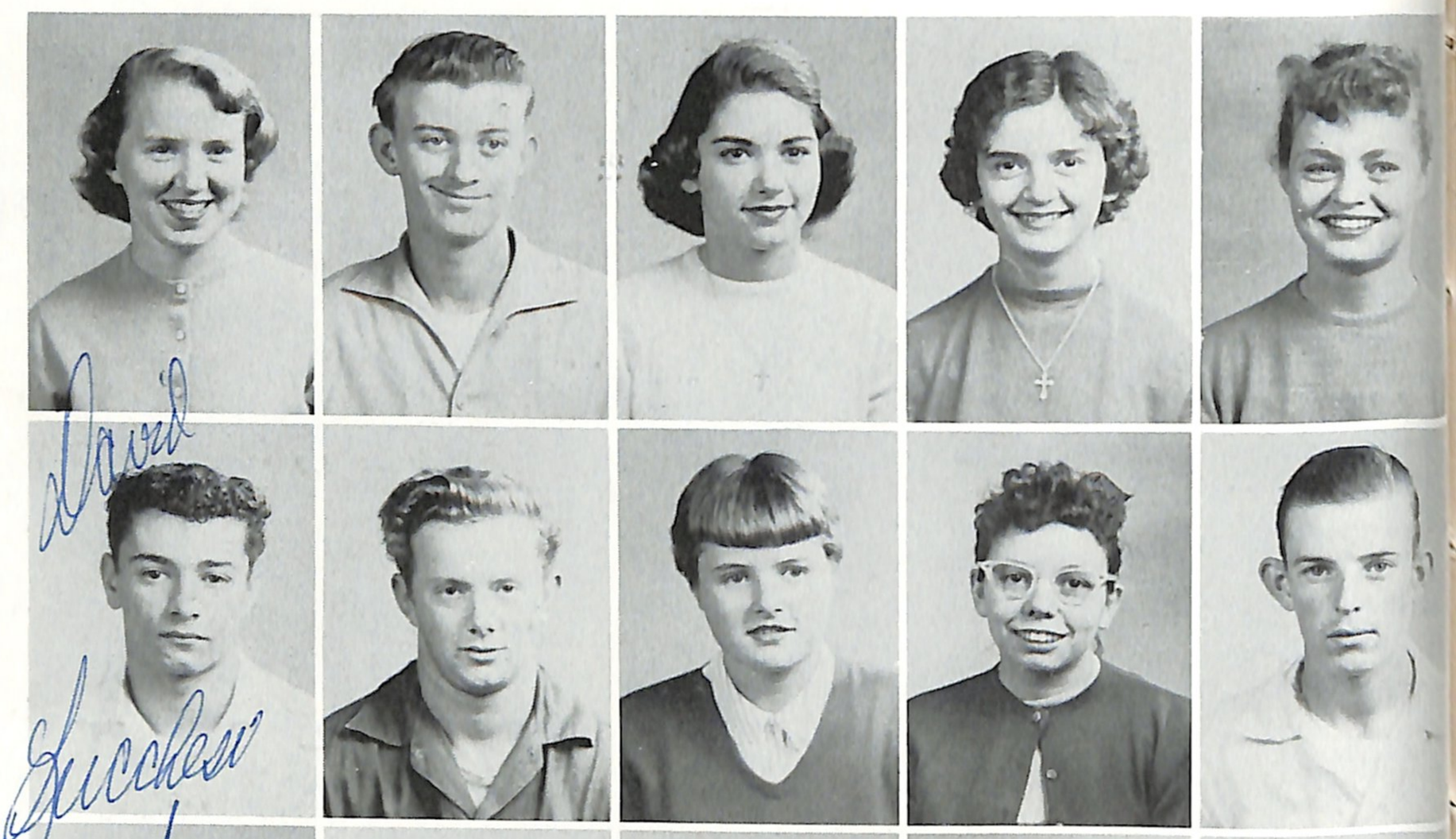

Lucchesi, D.
Macke, R.
McBride, S.
McCaleb, B.
Mendes, H.

Miller, B.
Moen, P.
Moore, J.
Moore, J.
Murphy, D.

Nicholson, D.
Ormaas, A.
Ortiz, J.
Papin, S.
Pasley, M.

Pearson, M.
Pendergrass, R.
Pippo, J.
Price, L.
Pulido, D.

Puerta, U.
Pyshora, R.
Reed, S.
Reyes, D.
Rico, D.

Sophomores

Rogers, J.
Rogers, R.
Romine, B.
Rudy, C.
Rudy, D.

Ryan, P.
Sabean, J.
Sadowski, S.
Salaski, W.
Serna, J.

Sherwood, L.
Stevenson, A.
Summitt, R.
Takeda, K.
Teunich, E.

Volstedt, J.
Walsh, P.
Westbrook, C.
Westbrook, E.
Wood, P.

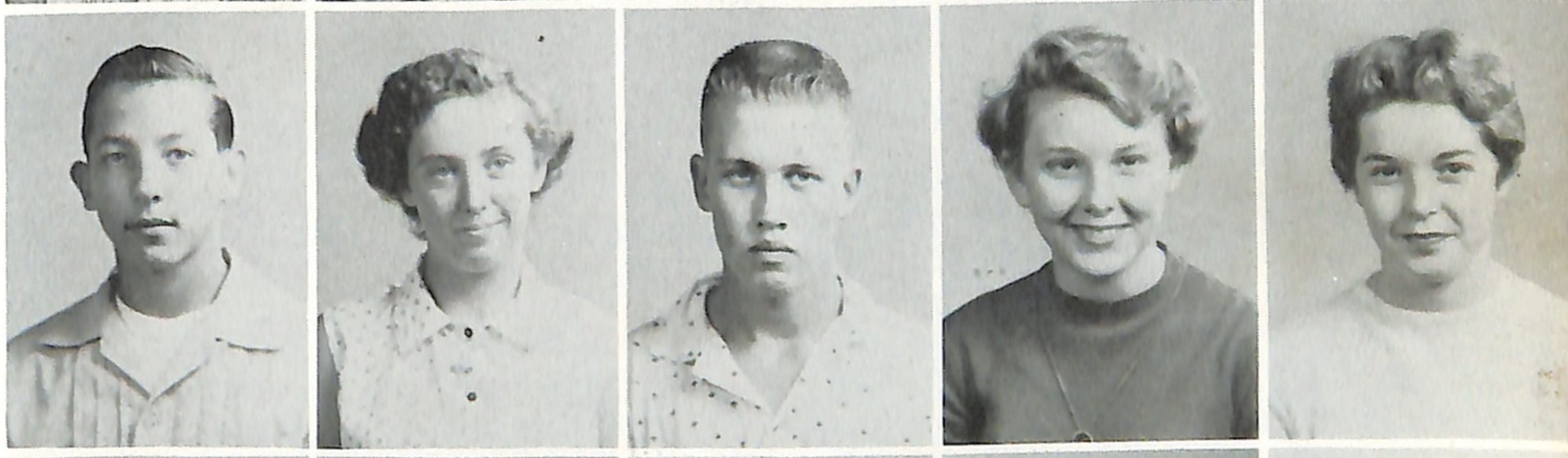

Yates, S.
Yost, D.
Young, D.
Zachary, S.

L. MENDES

Freshmen

Alexander, D.
Allen, D.

Ball, P.
Bascherini, S.

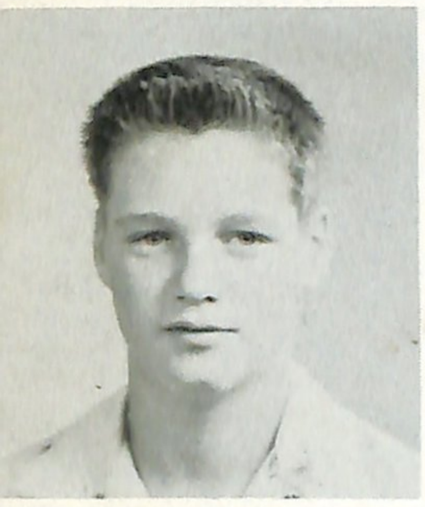

Bellamy, M.
Bera, J.

Bettis, J.
Booth, M.

Boykin, A.
Bradly, B.

Buss, B.
Butler, N.

Cardwell, K.
Cargill, M.

Armanino, M.
Ball, N.

Bean, P.
Beck, A.

Berner, K.
Bertholf, A.

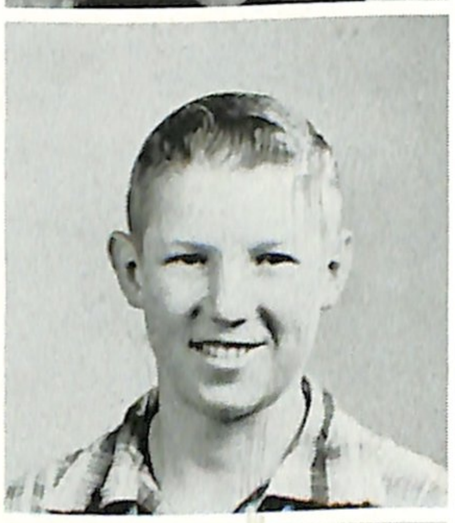

Bors, W.
Boyd, M.

Brown, C.
Burton, R.

Cantrell, M.
Caplener, D.

Chance, M.
Cole, C.

Freshmen

Conatser, J.
Cornelius, E.

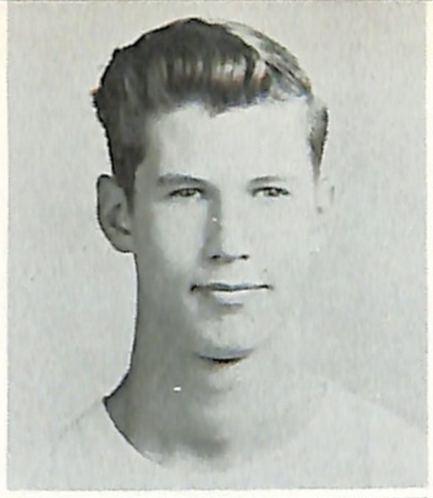

Cornelius, W.
Coutee, P.

Crist, D.
Curl, S.

Davis, V.
Dobovich, B.

Dominguez, J.
Dyer, B.

Eichelberger, C.
Fergeson, G.

Fisher, D.
Flynn, C.

Flynn, D.
Fox, K.

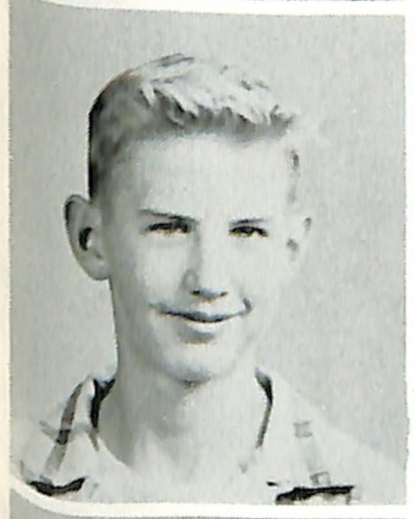

Freeland, S.
Freeman, D.

Fruhling, A.
Fuller, D.

Gage, B.
Garrison, T.

Gloria, A.
Gonzales, J.

Granado, J.
Green, M.

Haddox, S.
Hansel, C.

Freshmen

Hawkins, R.
Hawkins, C.

Holdener, H.
Holland, C.

Jones, K.
Jones, S.

Lichtenstern, D.
Lucchesi, D.

McBride, J.
McBride, R.

Moen, E.
Mooney, R.

Nelson, R.
Norman, W.

Heber, C.
Holabird, E.

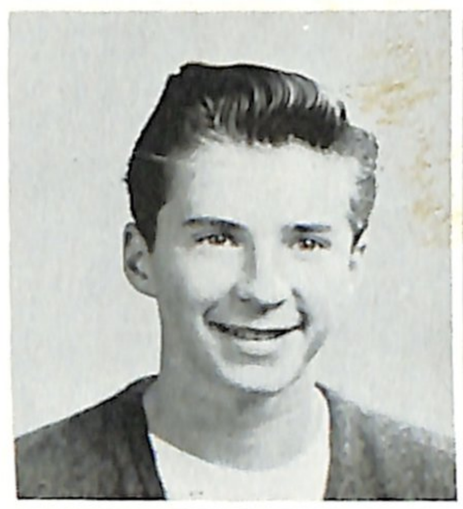

Holzer, J.
Ivie, C.

Lehfeldt, E.
Lewis, J.

Lucchesi, D.
May, V.

Mello, B.
Miller, M.

Moreno, D.
Morrison, J

Olivera, D.
Orr, D.

Freshmen

Parrish, K.
Pfeifer, J.

Pipkin, S.
Powles, S.

Puerta, R.
Pyle, B.

Record, R.
Roahauge, M.

Roulund, M.
Rudy, B.

Sadowski, J.
Smith, A.

Snyder, V.
Soler, F.

Souza, D.
Steiner, J.

Stephenson, K.
Suetta, D.

Sunderman, W.
Swatzel, G.

Taylor, B.
Tyler, R.

Ware, S.
Welch, L.

White, P.
Williams, R.

Yerkes, A.
Zachary, L.

CARDWELL, K.

DYBDAHL, D.

RAGAN, W.

OGREN, E.

Freshmen

Freshman Initiation

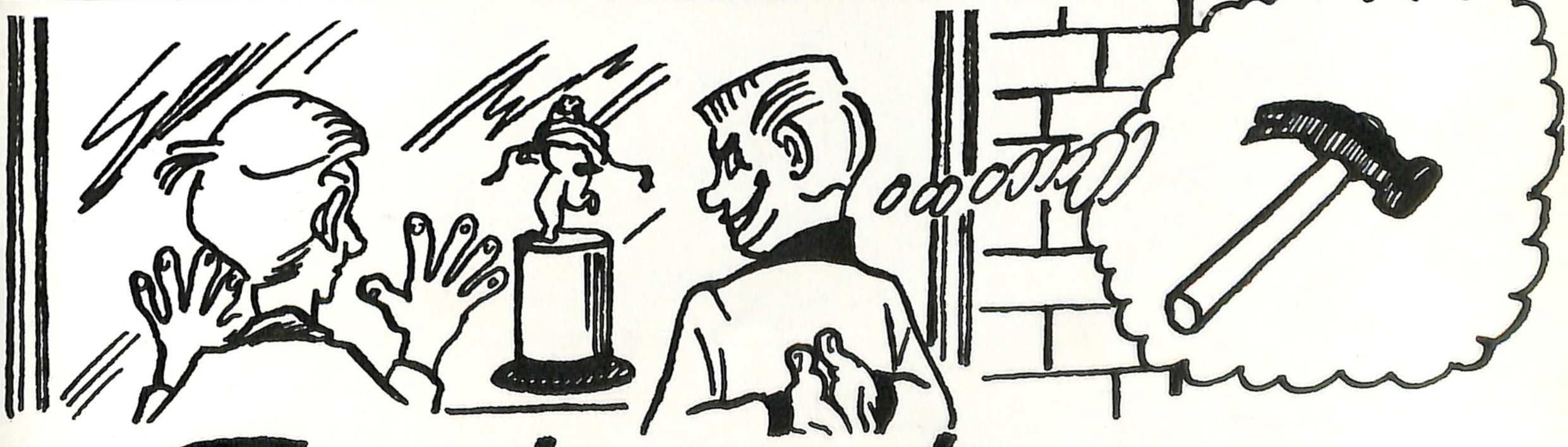

activities

CAROL STEVENSON
Vice President, First Semester
President, Second Semester

DOUG FAGG
President, First Semester

MARY PHILLIPS
Vice President, Second Semester

Student Body Officers

Rear, left to right: Stella Zachary, Assistant Ticket Manager; Lynn Dally, Ticket Manager; Elmer Hayashi, Ulatis Editor; Darlene Baird, Secretary; Ann Ormas, Publicity Chairman. Front: Koji Takeda, Fire Chief, First Semester; Sandra Leach, Yell Leader; Gerald Gonzales, Treasurer; Jane Hickey, Treasurer; Shigeki Hatanaka, Fire Chief, Second Semester.

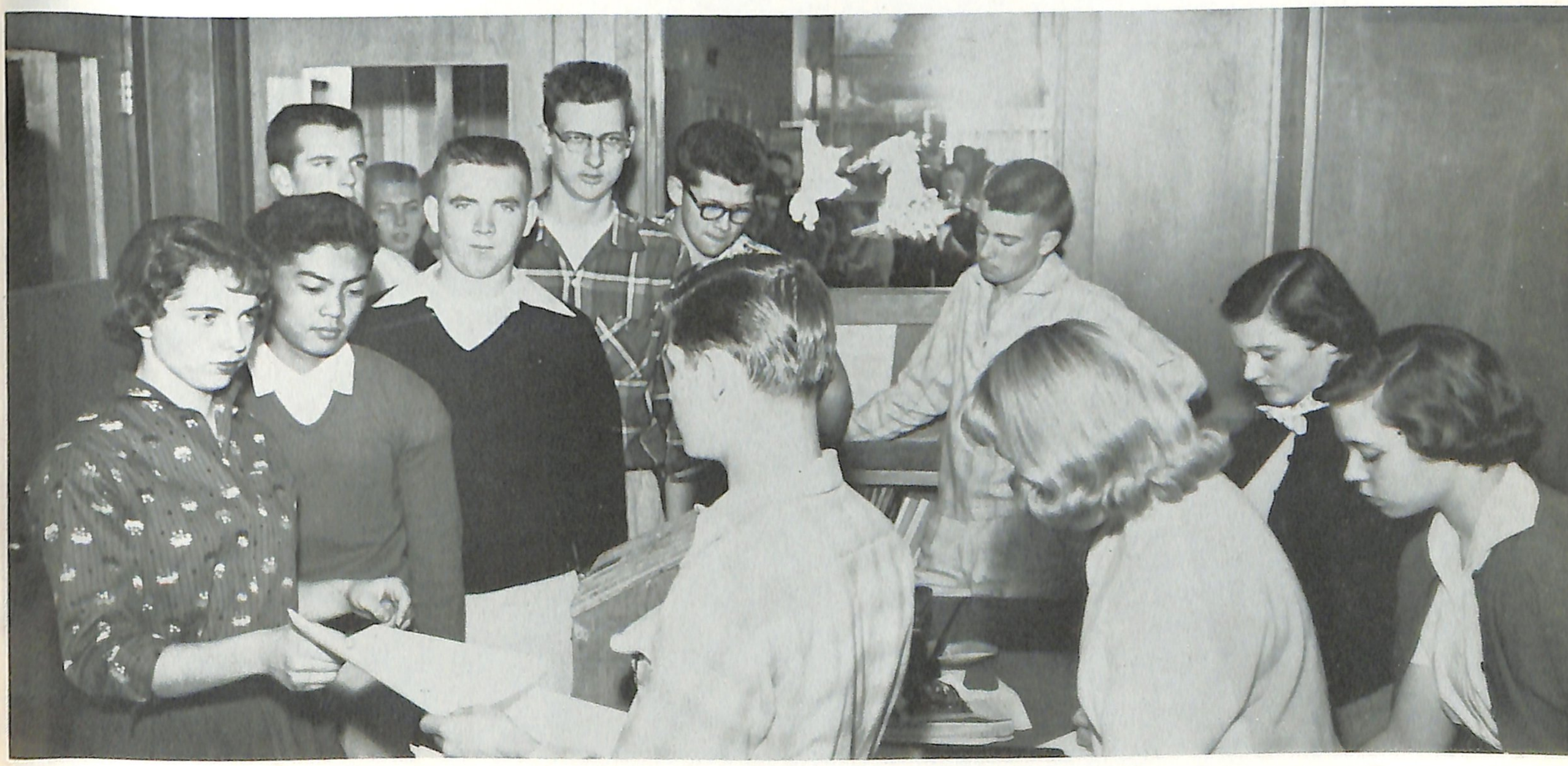

. . . student leaders are chosen by secret ballot in true democratic spirit at Vaca high.

David Benson, Deanna Scott, Jean Burtis, Mirielle Power and Donnie Dietz help at polls as Carol Stevenson, Elmer Hayashi, Richard Conrad, Norman Lehfeldt, Douglas Fagg, Charles Rhodes and Al Anderson wait to vote.

Third Annual
Vaca Hi Varieties

November 17, 1955

Director, MR. LOVELL
Student Chairmen, DONNIE DIETZ
LARRY BARKER

. . . before an enthusiastic audience of over one thousand classmates and townspeople, scores of Vaca Hi students presented a sparkling two-hour show featuring songs, dances, and skits. A full measure of cooperation, hard work, and school spirit were responsible for the genuine success of the third annual Variety Show.

Above

Yell Leaders

Mary Garcia
Sandra Leach
Head Yell Leader
Eloise Cooper

Pom Pom Girls

Judy Hughes
Nancy Holzer
Judy Kennedy

California Scholarship Federation

Advisor, MISS CLARK

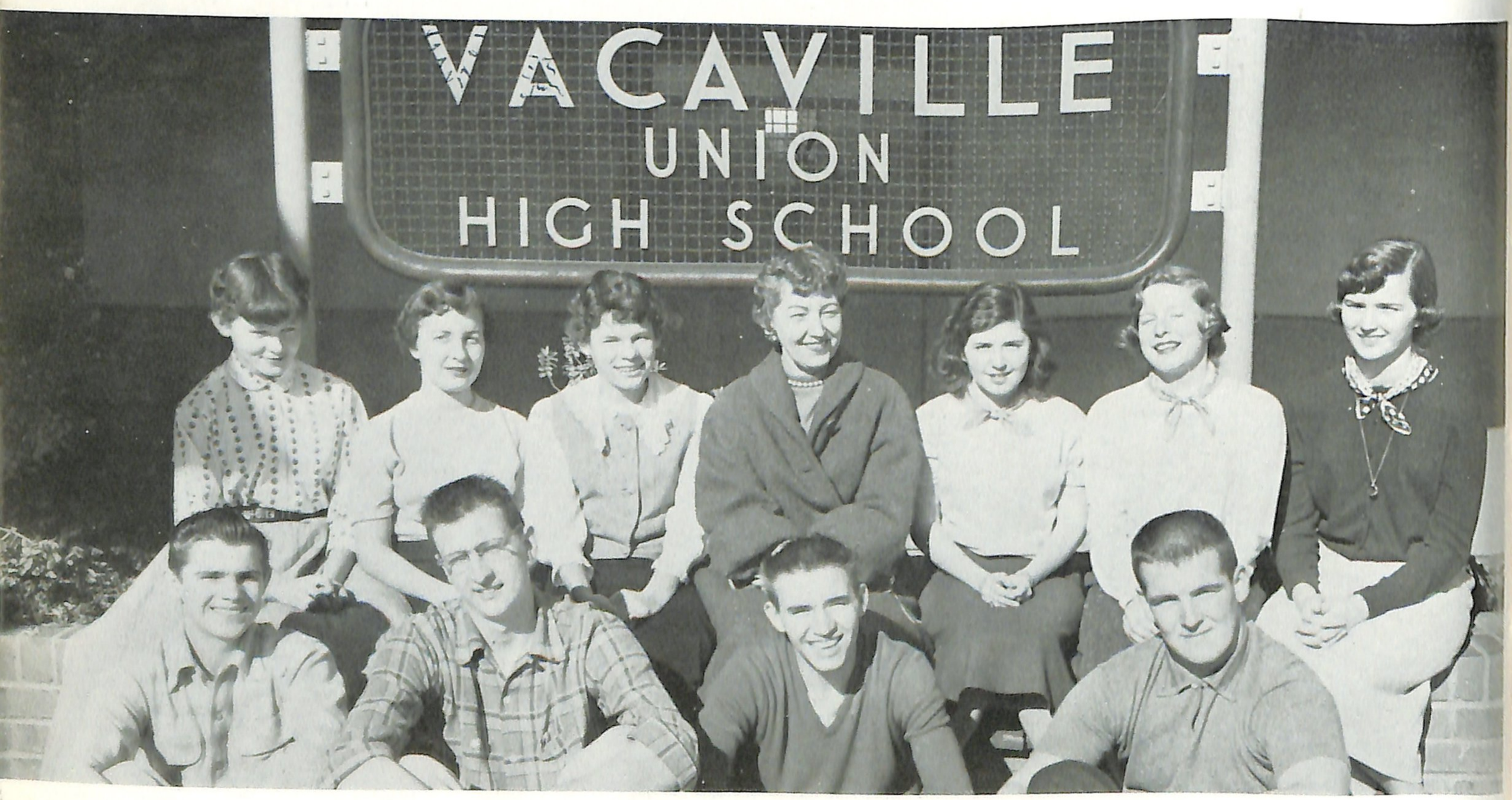

French Club

Advisor, MRS. SCHLANT

Drama-Music Club

Advisors
MR. LOVELL, *Dramatics*
MR. RECORD, *Music*

. . . auxiliary groups
Harmonettes
National Thespian Society

Future Farmers of America *Advisor,* MR. VALENTINE

Harvest Dance Princesses

Billie Bradley, Yvonne Strauman, Judy Bera, and *Queen* Judy Hughes

Future Homemakers of America

Advisor, MISS VANDER GRIEND

Block "V" Society

Advisor, MR. LEWIS

Girls' Athletic Association

Advisor, MISS FOX

Vacaville Union High School

Band and Majorettes

MR. RECORD. *Director*

Junior Red Cross

Advisor, MISS VANDER GRIEND

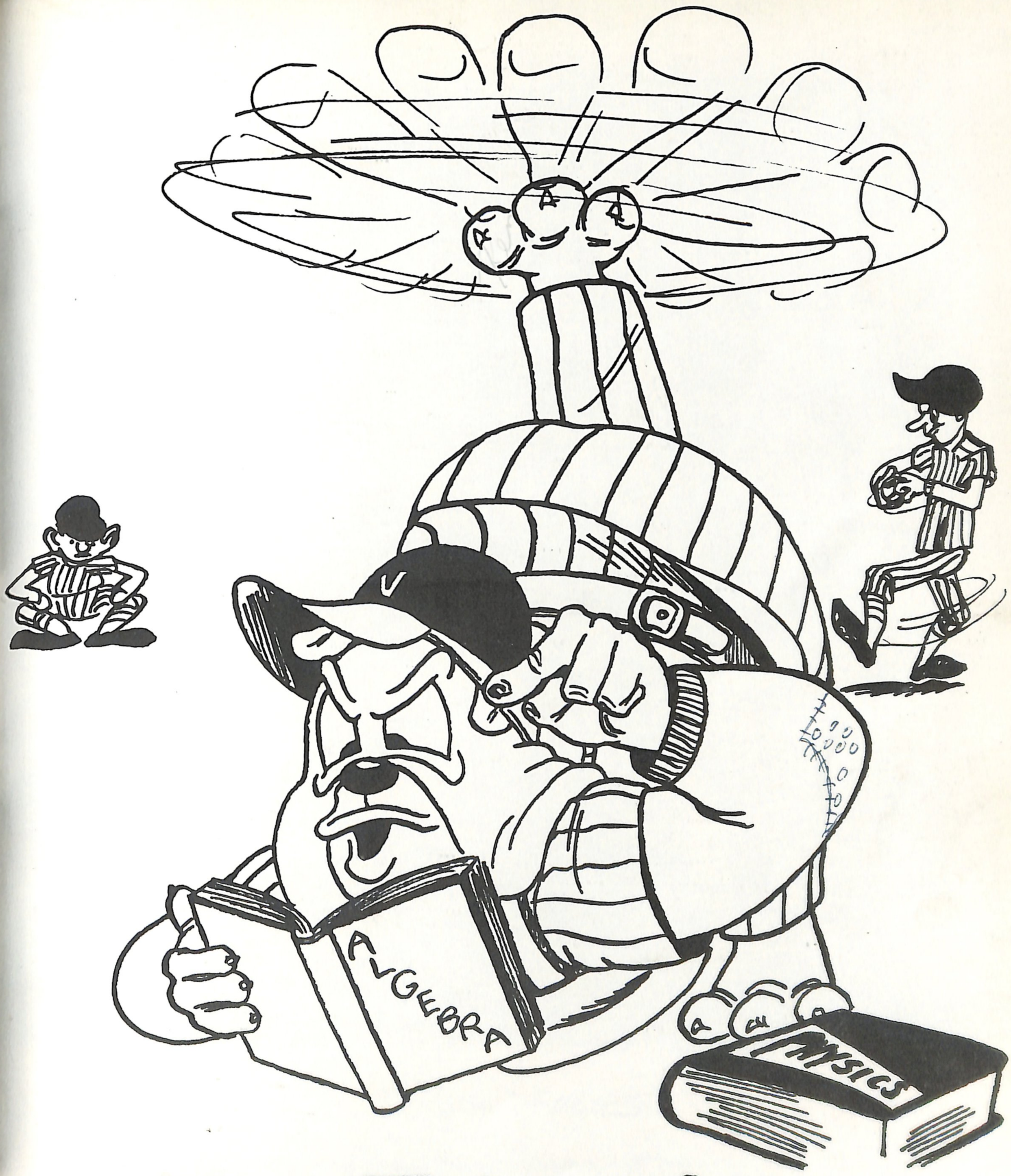

athletics

Varsity Football

Back row: Douglas Fagg, Timothy Pena, Louie Pulido, Jerry Arnold. Middle row: Al Anderson, Masao Takeda, Bob Ciavarelli, Frank Bera. Front row: Elmer Hayashi, Alfred Gloria, Mike Galbraith.

Varsity Football

Back row: Dick Mentzer, Leslie McCoy, Kasmer Baracosa, Richard Conrad. Middle row: Tony Avila, Larry Barker, Shigeki Hatanaka. Front row: Frank Scalabrino, John Ortiz.

"B" Team

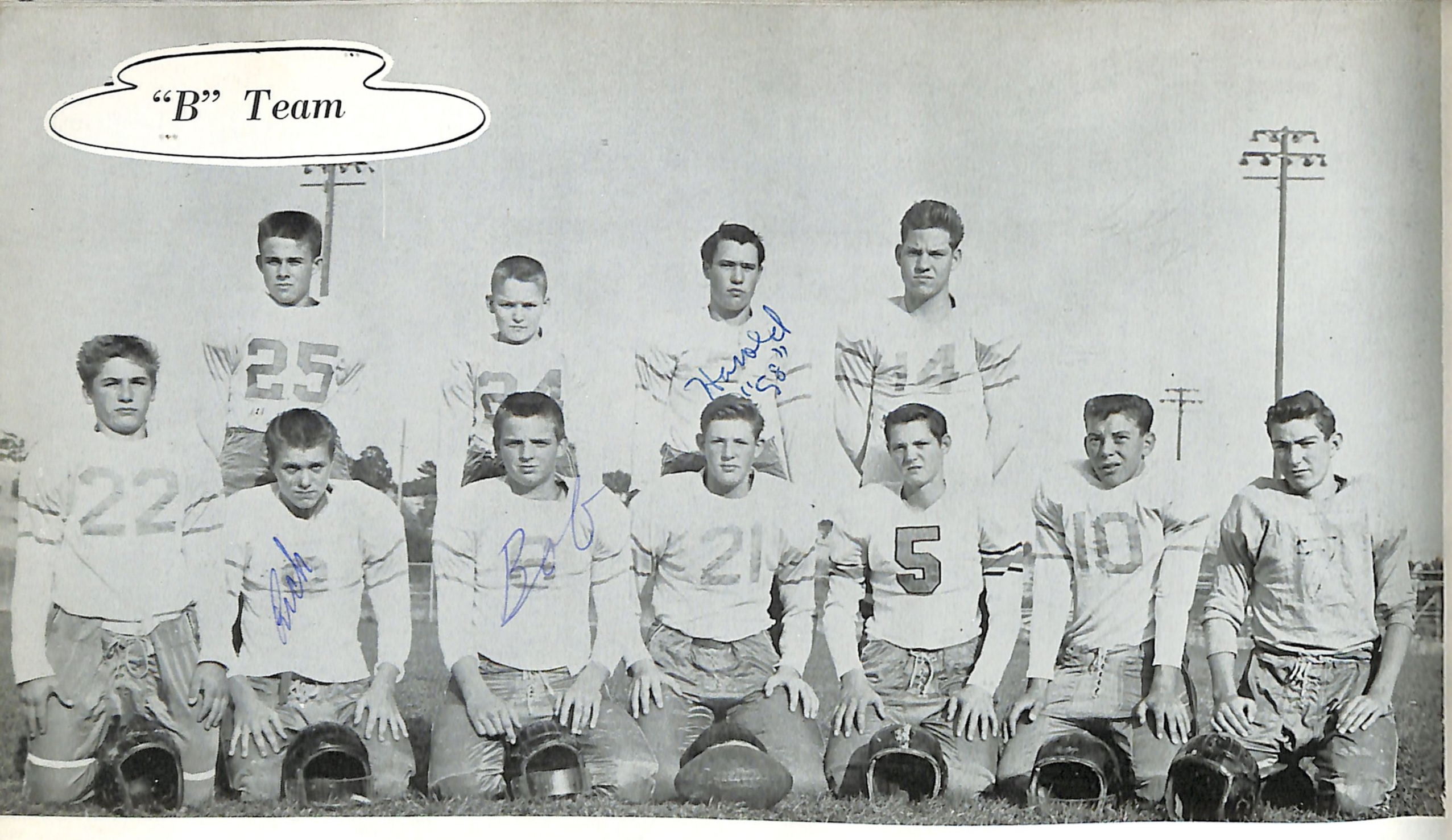

Standing: Mike Green, David Flynn, Harold Gerow, Albert Boykin. Seated: Mike Roahauge, Richard Record, Robert Hawkins, Bill Dally, Richard Cole, Don Cole, George Boykin.

Standing: Leslie McCoy, Jim McBride, Walter Sunderman, Richard Williams. Seated: George Gorohoff, Jim Stephenson, Frank Soler, Sherman Powles, John Ortiz, Shigeki Hatanaka, Tooky Stevenson.

Our Coaches

MR. TOMASINI MR. LEE

MR. LEWIS
Director of Athletics

John
Mike

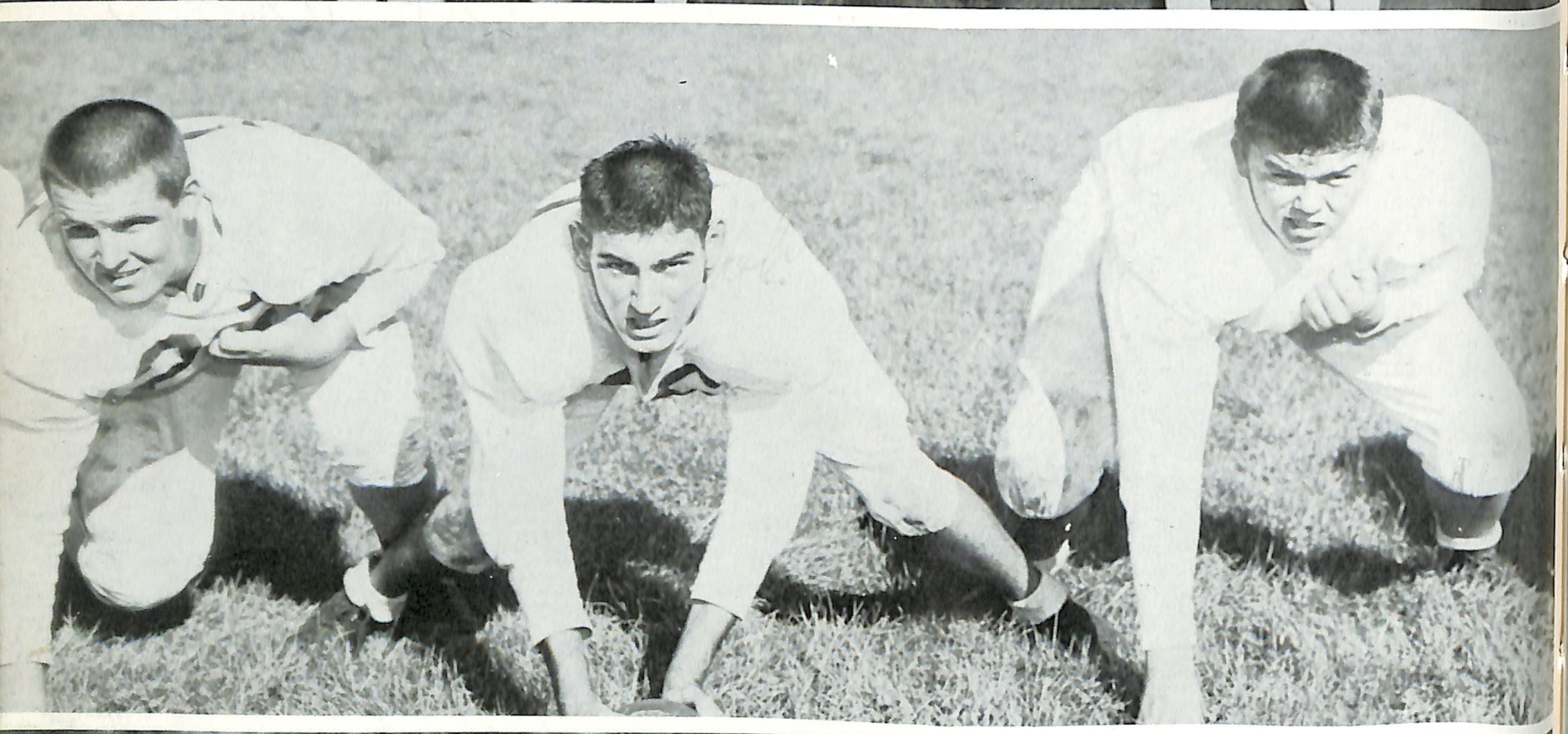

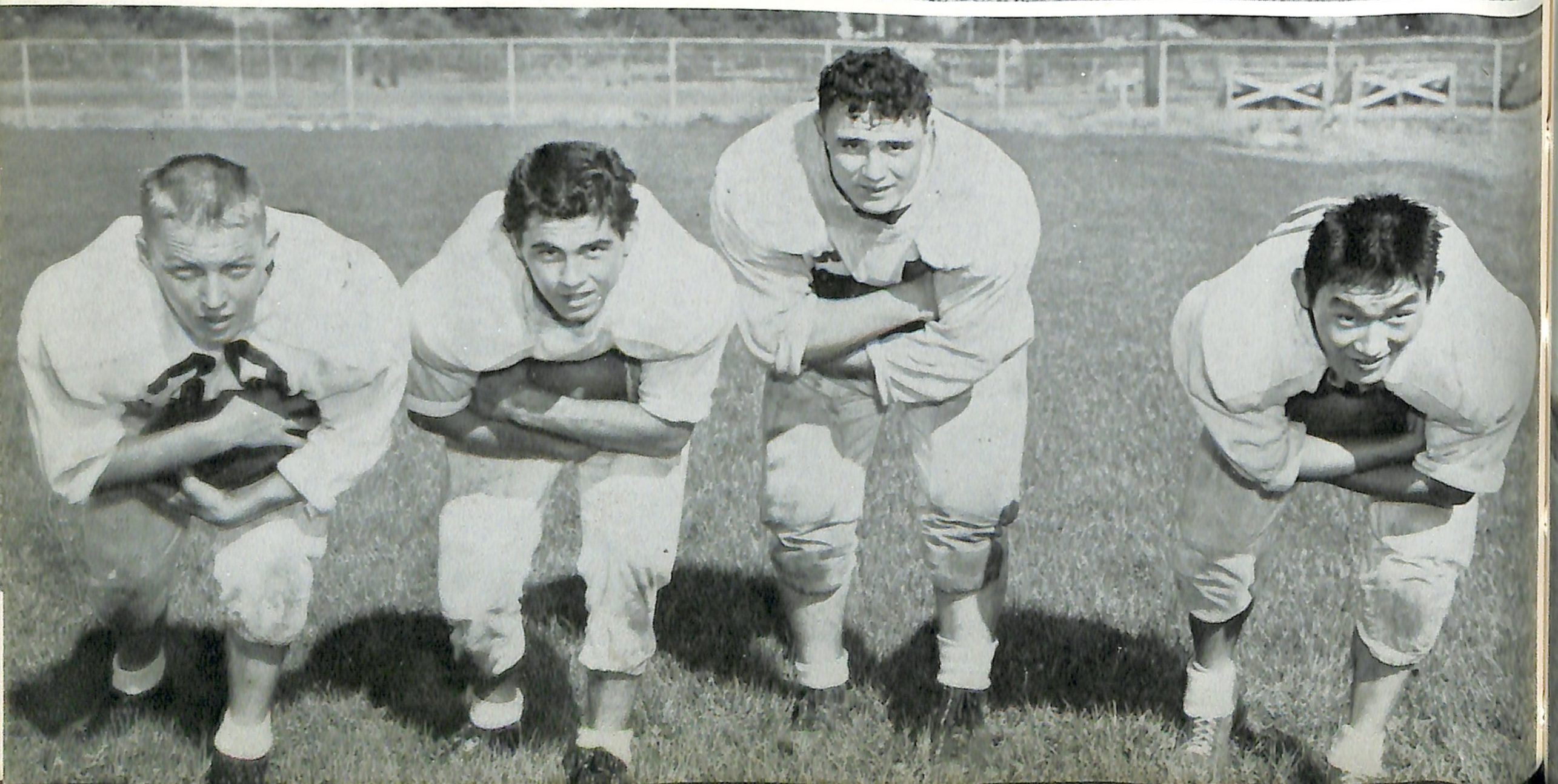

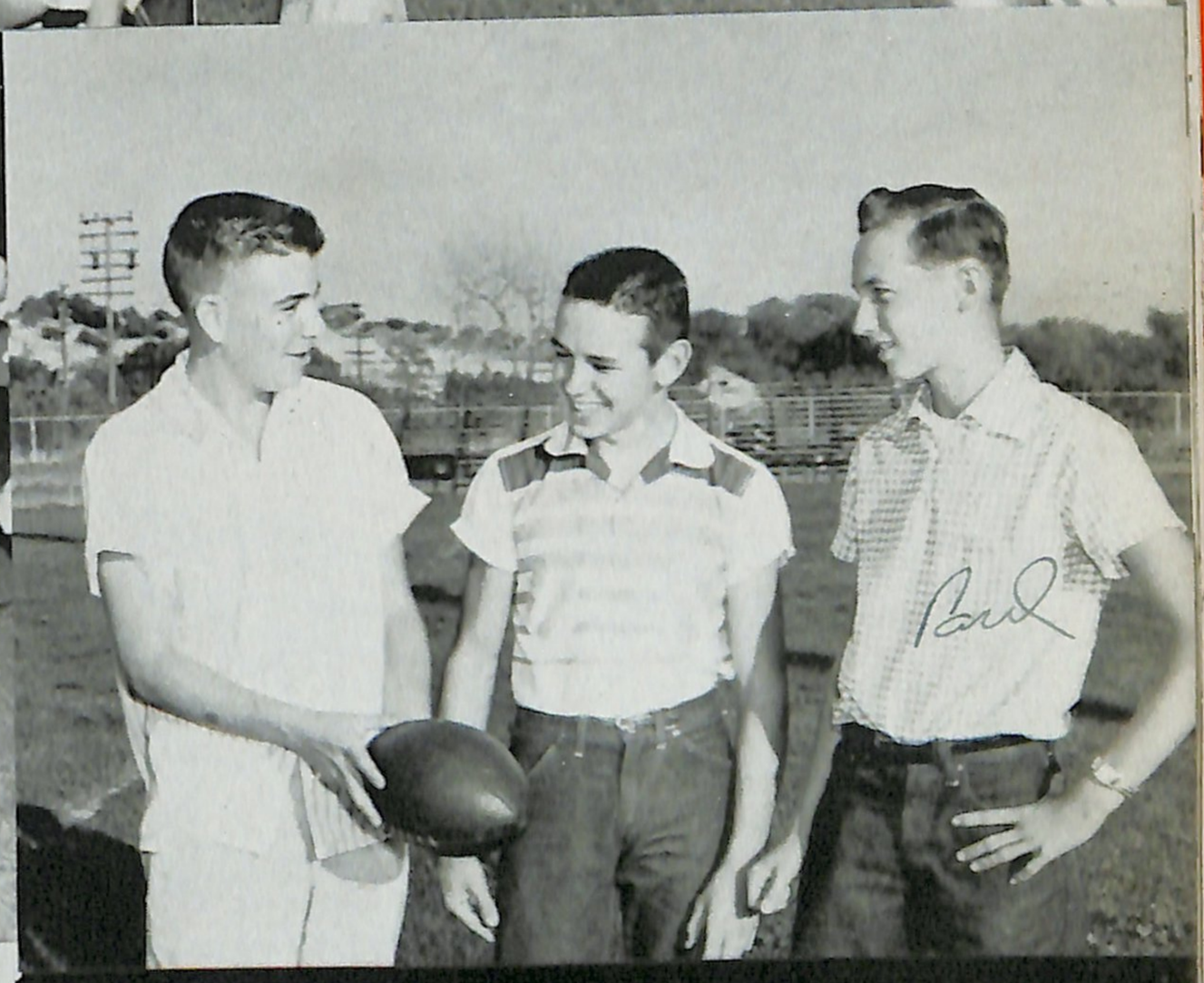

Varsity Basketball

Managers
W. Cruces
S. Hatanaka

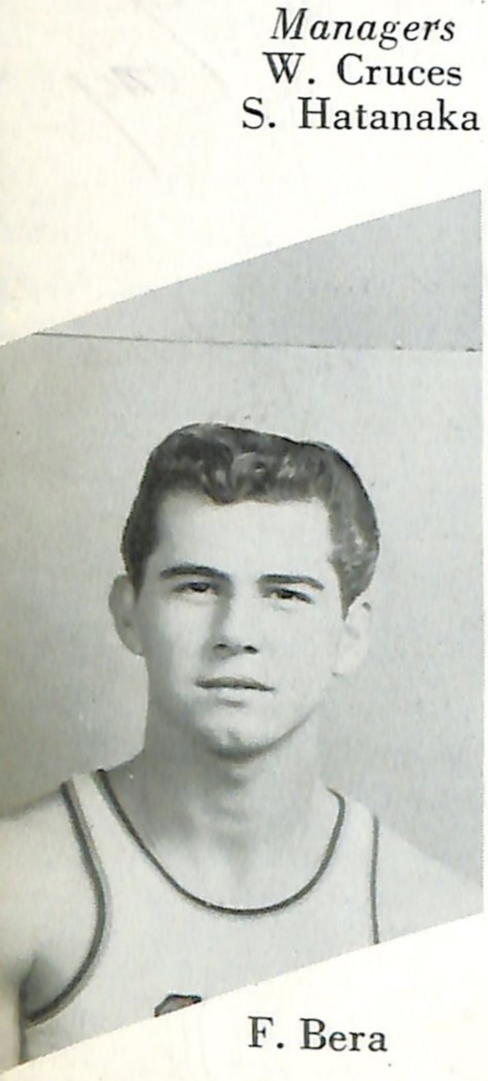

F. Bera

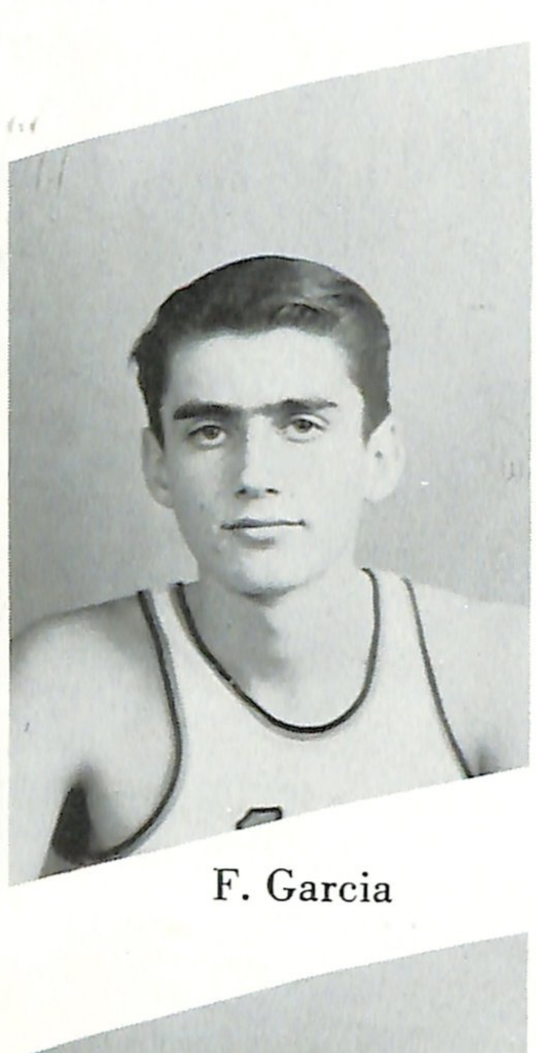

F. Garcia

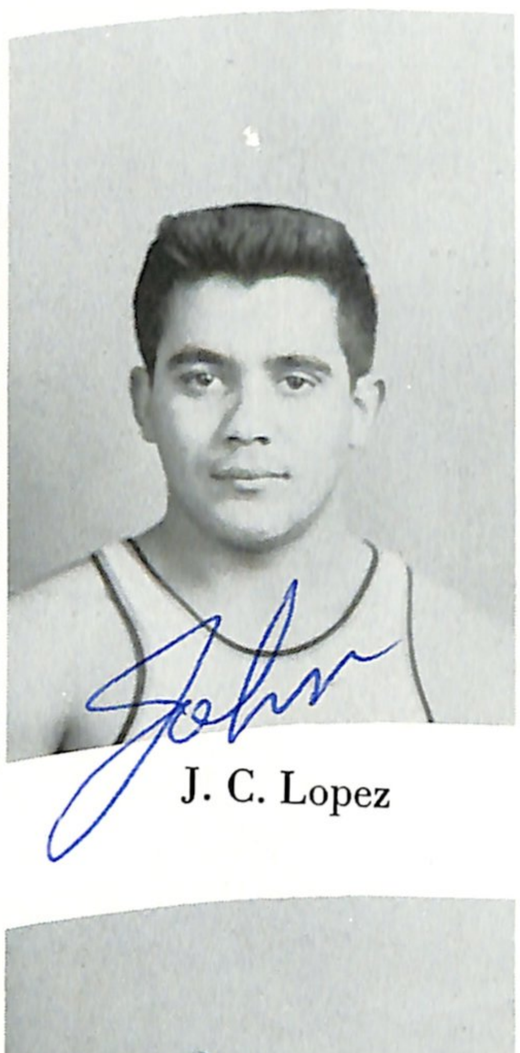

J. C. Lopez

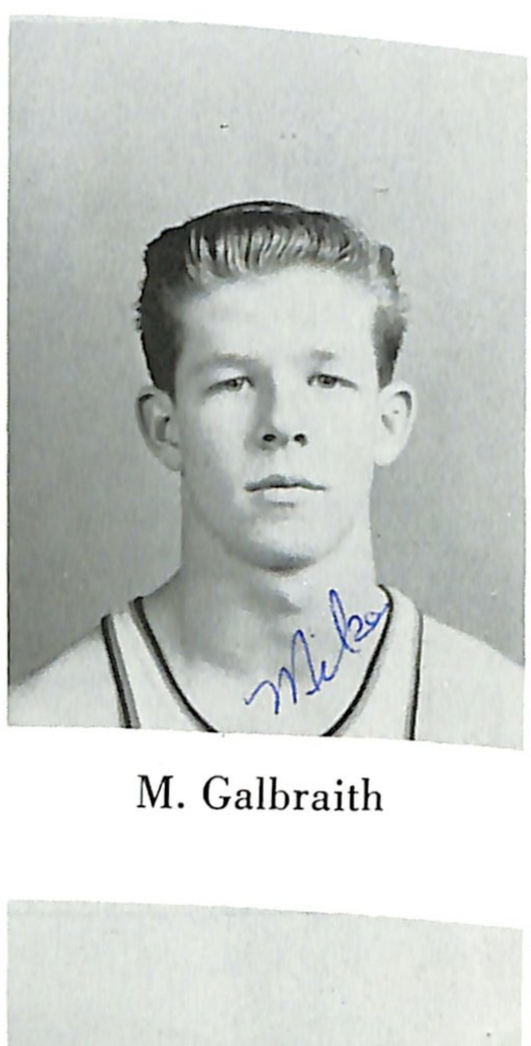

M. Galbraith

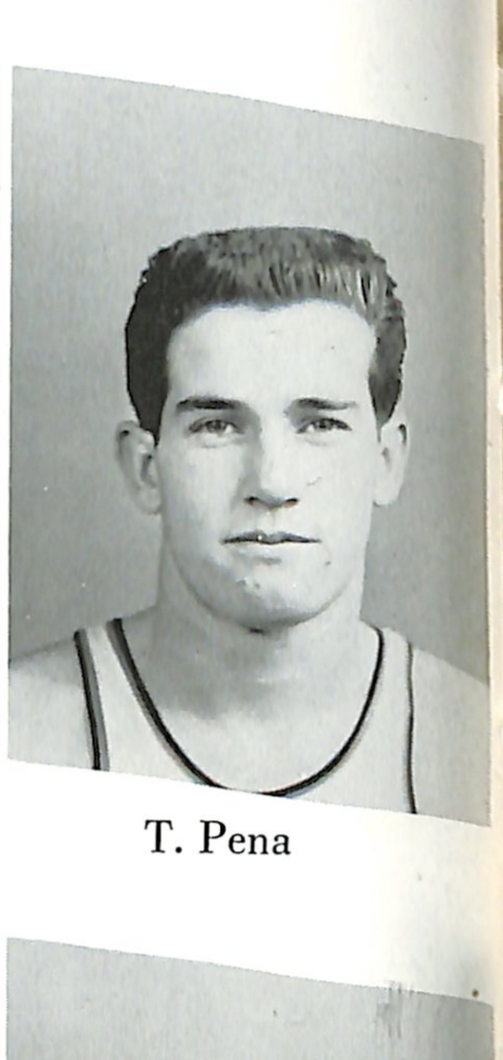

T. Pena

T. Avila

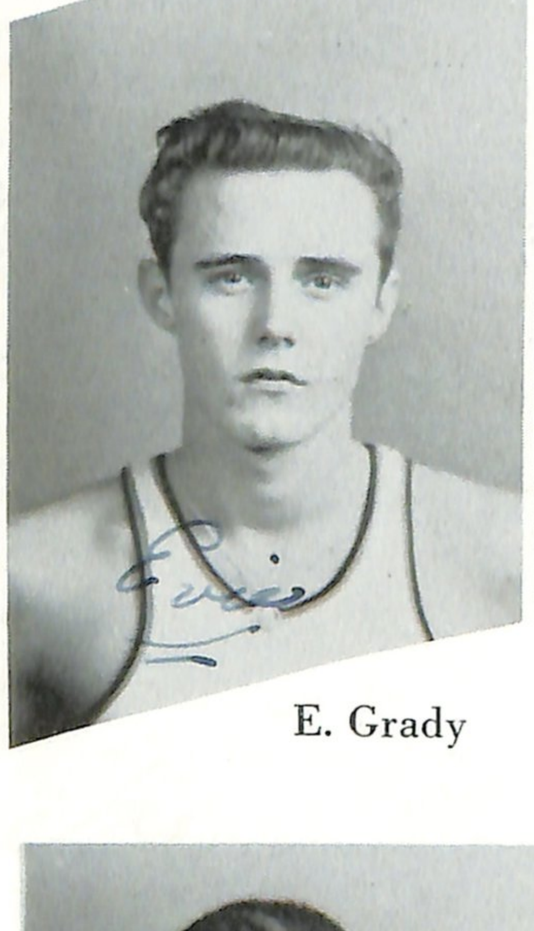

E. Grady

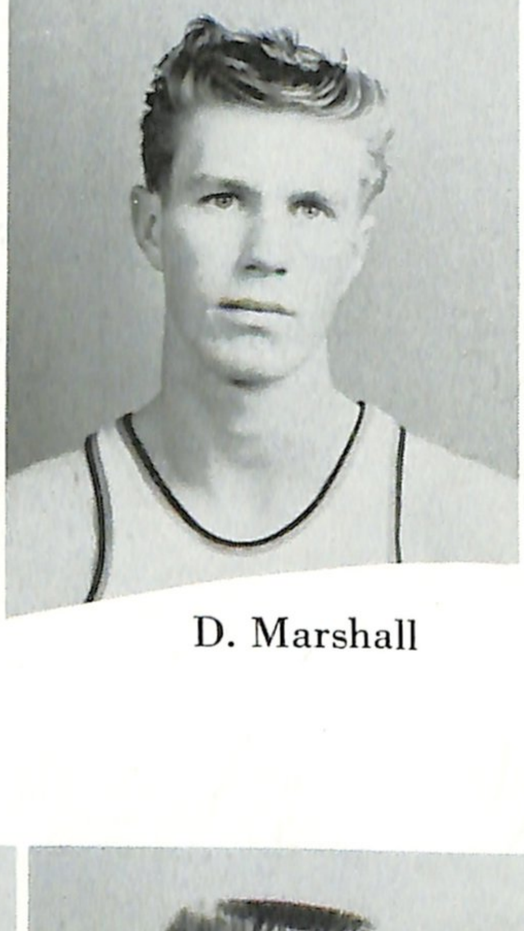

D. Marshall

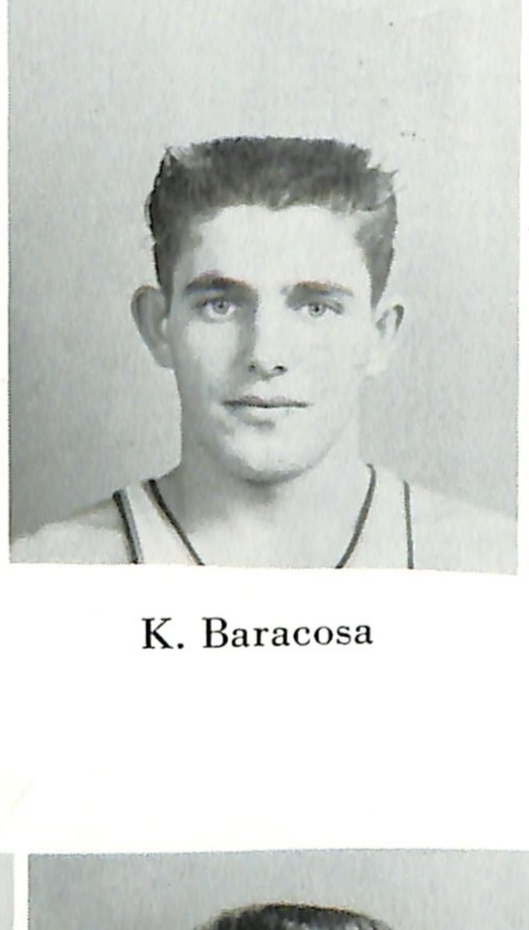

K. Baracosa

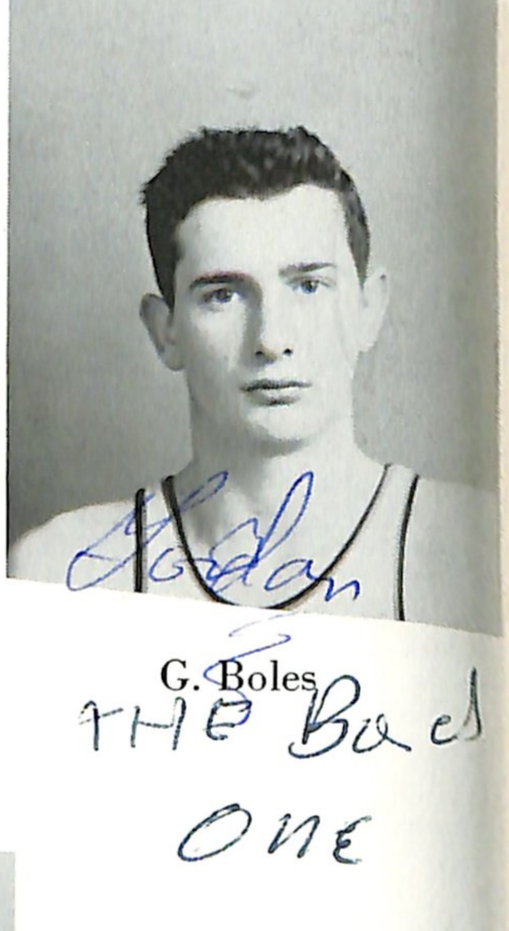

G. Boles

THE Bad ONE

G. Bagley

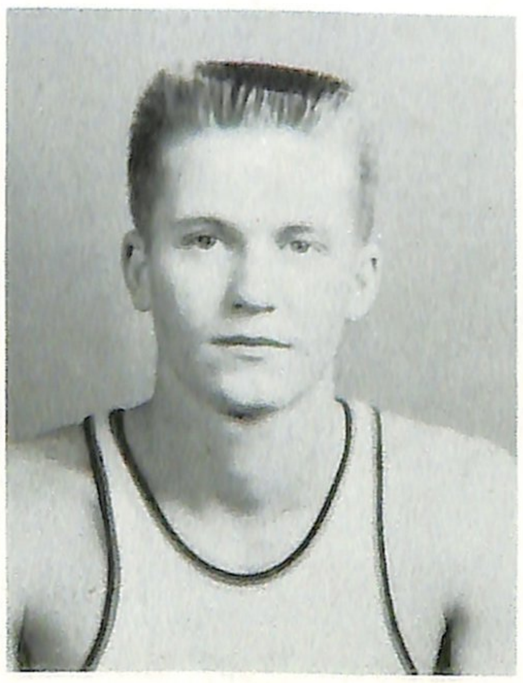

R. Rust

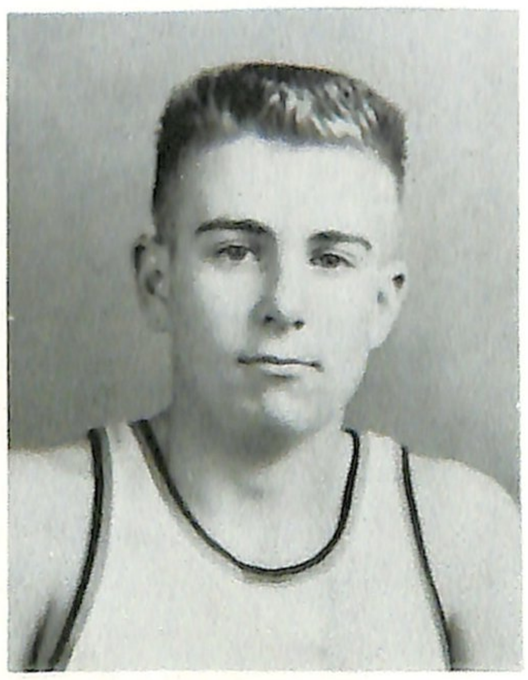

D. Benson

"B" Team

Back, left to right: R. Record, E. Miiler, J. Heminger, J. Cornelius, P. Baker, J. A. Lopez, R. McBride, W. Sunderman, R. Williams. Center: R. Longfellow, L. Barker, R. Molina, E. Hayashi, A. Gloria, F. Scalabrino. Front: D. Kroeger, A. Freeman, L. Garcia, B. Hyatt, A. Anderson, D. Cole.

1955 "C" Track Champs!

Back, left to right: S. Hatanaka, L. Sherwood, A. Boykin. Front: J. Puerta, F. Puerta, K. Takeda.

"C" Team

Back, left to right: H. Mendes, Manager; E. Fisher, D. Dybdahl, G. Gorohoff, P. Anderson, A. Haddox, M. Chance, E. Lopez, M. Heffernan, Manager. Front: D. Horne, J. Bera, J. Ortiz, S. Powles, F. Puerta, J. Holzer, K. Berner, L. Clark.

"D" Team CHAMPS #"56"

Back, left to right: H. Mendes, Manager; H. Holdener, B. Dyer, R. Tyler, D. Caplener, F. Soler, M. Miller, G. Hall, M. Heffernan, Manager. Bottom: K. Takeda, K. Stephenson, J. Puerta, A. Stevenson, R. Puerta, D. Lichtenstern.

Literature

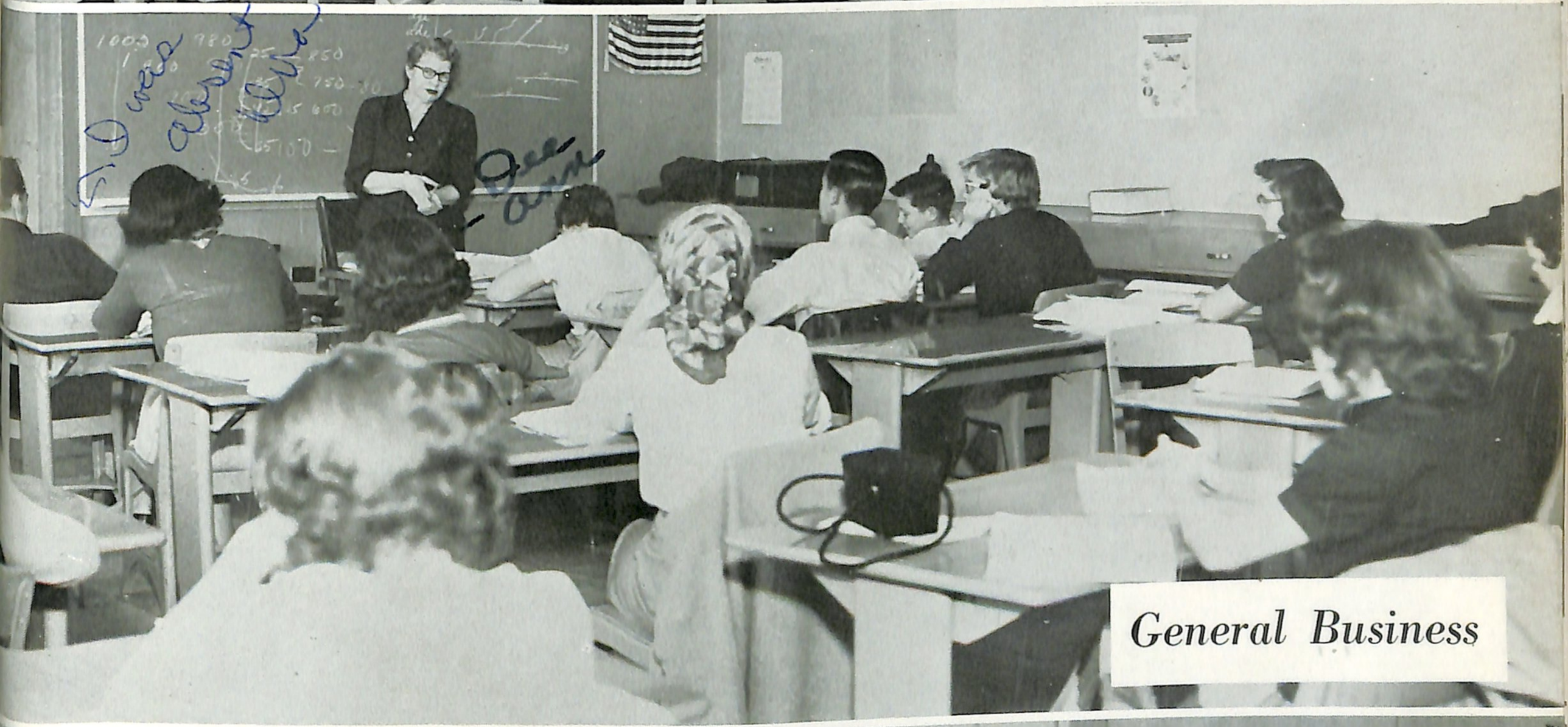

General Business

Homemaking

General Math

Voc. Agriculture

Art

Advertisers

BASIC VEGETABLE PRODUCTS, INC.

VACAVILLE GROCERY

Vacaville's Largest Super Market

FOOD N' FREEZE 501 Merchant St. Vacaville

COLLIER'S HARDWARE 322 Main St. Vacaville

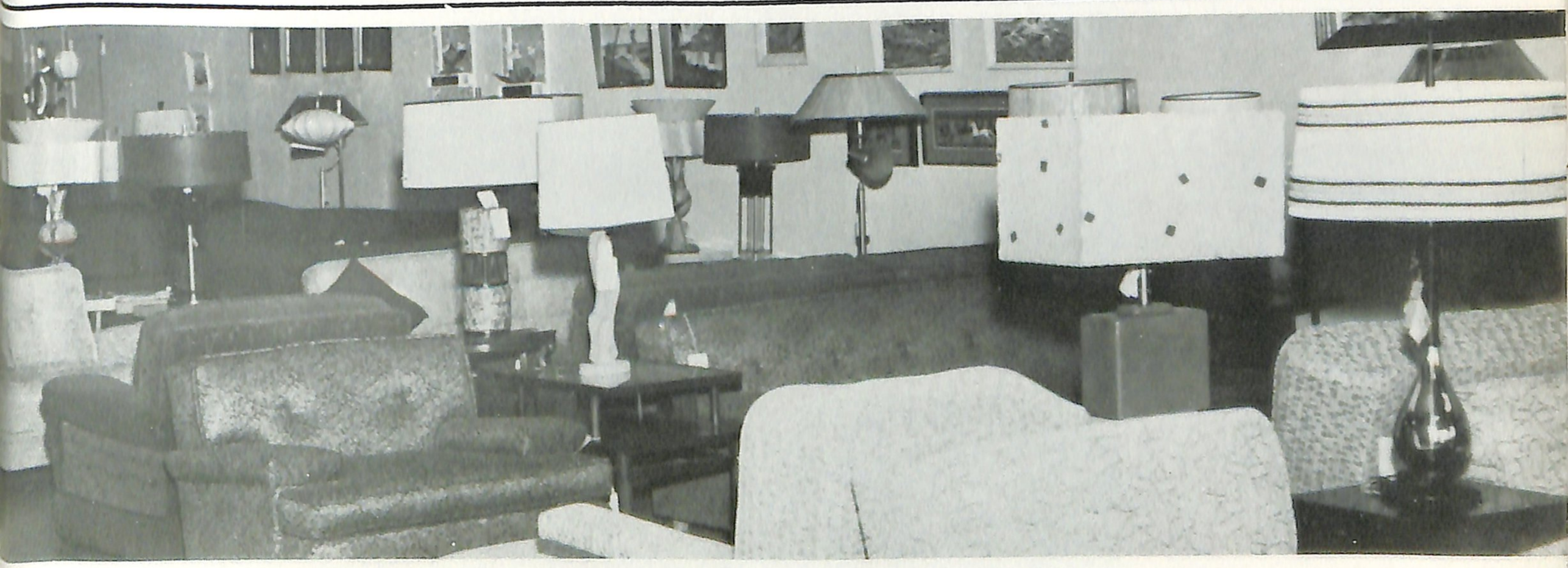

CALIFORNIA SAMPLE FURNITURE CO.

349 Merchant St. Vacaville

VACA VALLEY
BANK

Phone 6855

PARKER ST.
VACAVILLE

FRANK M.
WILLIAMS

Jeweler

Phone 2182

309 Merchant St.
VACAVILLE

McCUNE
GARDEN
CHAPEL

24 Hr. Ambulance
Service

D. McCUNE
Director

Phone 6546

212 Main St.
VACAVILLE

ULATIS
BEAUTY BAR

637 Merchant St.
Phone 6593

GLORIA DEFILLIPPI

AL KLOTZ

Auto Parts

400 MAIN ST.

Phone 2554

LA CHARME
BEAUTY SHOP

234 Dobbins St.

Phone 6751

PONTIAC...

DOUGLASS
MOTOR CO.

331 Merchant St.
Phone 2518

DIAMOND
MATCH COMPANY
918 Callen St.
Vacaville

SPROUSE REITZ
CO., INC.
HARRY LEACH, Mgr.
Vacaville

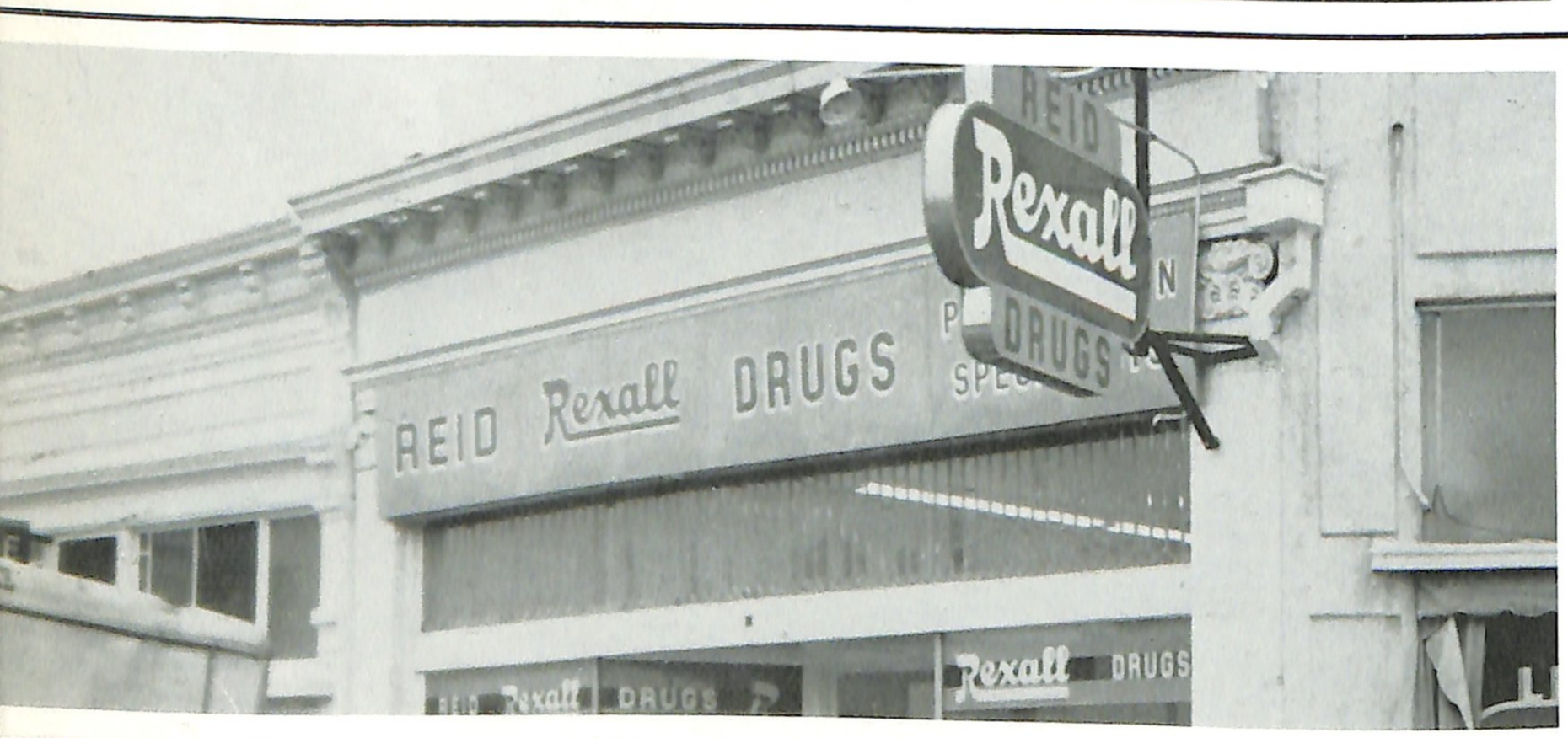

REID
DRUG COMPANY

Rexall DRUGS

Vacaville

VACAVILLE
LUMBER CO.
Mason St.
Vacaville

JOHN R. MORIEL

Phone 2004 and 9922

425 Merchant St.
VACAVILLE

BEELARD &
BURTON

501 Main St.
Vacaville

BERRY & SINCLAIR

Official ULATIS
Photographers

1713 Sonoma Blvd.
VALLEJO

STITH
CHEVROLET
COMPANY

Phone 6973

218 Dobbins St.
VACAVILLE

TOBY'S

House of Fashion

355 Main St.
Phone 2008
VACAVILLE

THE FABRIC CENTER

354 Merchant St.
Phone 3911
VACAVILLE

STRAUMAN'S DEPARTMENT STORE

354 Main St.
Phone 2310
VACAVILLE

THE NUT TREE

Western Food

"One of America's Unique Restaurants"

Hwy. 40
VACAVILLE

SOLANO
ICE & SODA
WORKS

218 Parker St.
Phone 2123
VACAVILLE

PACIFIC
HARDWARE

627 Merchant
Phone 2978
VACAVILLE

VACAVILLE
REPORTER

318 Main St.
Phone 2084

VACAVILLE

SCHUFFLER'S
JEWEL BOX

353 Merchant St.
Phone 2904
VACAVILLE

CHANDLER
FURNITURE
COMPANY

. . . in the
Shopping Center

2
Locations

VACAVILLE
ELECTRIC
&
PUMP SERVICE

NOLAND J. BAGLEY

907 Merchant St.
Phone 6586
VACAVILLE

VACA VALLEY
CREAMERY

431 Main St.
Phone 2151
VACAVILLE

MURPHY - GREEN
FURNITURE CO.

. . . the House of
1000 Bargains

650 Davis St.
Phone 3467
VACAVILLE

DIAMOND GROCERY

PHONE 2519

919 Callen St.

Vacaville

H. C. BOLTER

Insurance

Phone 2548

425 Main St.
Vacaville

ART'S PHARMACY

Phone 2165

311 Merchant St.
VACAVILLE

VACA VALLEY SHOPPING CENTER

Phone 6878

615 Merchant St.
VACAVILLE

ROWLAND ELECTRIC SERVICE

Electric Wiring
Commercial — Industrial — Residential
"No Job Too Small"

PHONE 2673
641 Merchant St.
Vacaville

ESCANO'S MARKET

Phone 3058

700 Merchant St.
VACAVILLE

G. C. LINN INSURANCE

Phone 2057

402 Main St.
VACAVILLE

BETTY ANN DRESS SHOP

IRENE MOORE, Owner

350 Merchant St. Phone 2124
Vacaville

PARK'S APPLIANCE STORE

Next to Bus Depot

FRIGIDAIRE MAYTAG BENDIX
SPORTING GOODS

435 Main St. Phone 2364
VACAVILLE

CALIFORNIA MARKET

331 Main St. Phone 6806
VACAVILLE

WALTER C. HANSEL

Ford and Mercury Dealer

337 Merchant St. Phone 6868
VACAVILLE

RAMOS & CONTRERAS

UNION SERVICE STATION

731 Merchant St. Phone 9926
VACAVILLE

ELECTRIC SERVICE SHOP

ARTHUR H. DIETZ

Electrical and Refrigeration Specialists

336 Davis St. Phone 2079
VACAVILLE

VACAVILLE THEATRE

"BILL" HAYDEN, Mgr.

308 Main St. Phone 6556
VACAVILLE

WEBB'S WELDING

620 Main St. Phone 6792
VACAVILLE

JOE'S BARBER SHOP

444 MAIN ST.

Phone 6708

NEVA'S BEAUTY SHOP

428 CERNON ST.

Phone 2301

VACAVILLE DRUG CO.

412 MAIN ST.

Phone 2026

LEE COLLINS Insurance

641 MERCHANT ST.

Phone 2858

VACAVILLE LAUNDERETTE

209 DOBBINS ST.

Phone 9935

VACAVILLE SANITARY SERVICE

534 MAIN ST.

Phone 2945

BILL'S BARBER SHOP

170 Sacramento St.

ALICE'S BEAUTY SHOP

444 MAIN ST.

Phone 2011

DOHERTY'S NEWSTAND

"Greyhound Agent"

437 MAIN ST.

Phone 6723

VACAVILLE
POULTRY MARKET
Fresh Poultry and Fish
Chicken Parts
Fresh Ranch Eggs
219 McCLELLAN ST. PHONE 2950
VACAVILLE

L. M. LINDQUIST
Real Estate
352 Merchant Phone 2050
VACAVILLE

VACAVILLE CLEANERS
We Offer . . .
Better Care for Your
Better Garments
348 MERCHANT ST. PHONE 6854
VACAVILLE

MARSHALL SHELL SERVICE
SHELL
400 Williams St. Phone 9914
VACAVILLE

LINGO'S TV HOSPITAL
Fastest Day or Night Service
255 MASON ST. PHONE 2484
VACAVILLE

BANK OF AMERICA
Vacaville Branch
NATIONAL TRUST & SAVINGS
ASSOCIATION
367 Merchant St. Phone 6821
VACAVILLE

GEORGE'S
DO-NUT DEN
905 Merchant St. Phone 3646

Compliments of
DR. PAUL R. NIELSEN
Optometrist
513 MERCHANT ST.
VACAVILLE

Dorothy
Anna

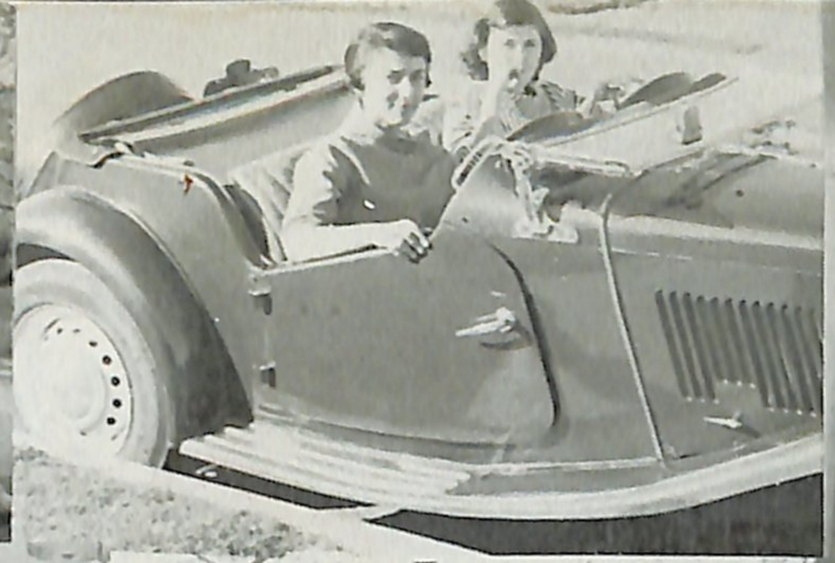

Richard

FFA

Pat
Walter